

**Canon**

# ***PowerShot G12***

## **Camera User Guide**

- Make sure you read this guide, including the “Safety Precautions” section, before using the camera.
- Store this guide safely so that you can use it in the future.

**ENGLISH**

# Checking the Package Contents

Check if the following items are included in your camera package. If anything is missing, contact the retailer from which you purchased the camera.



Camera

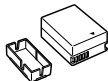

Battery Pack NB-7L  
(with Terminal Cover)



Battery Charger  
CB-2LZ/CB-2LZE

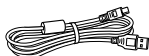

Interface Cable  
IFC-400PCU

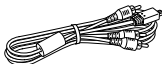

Stereo AV Cable  
AVC-DC400ST

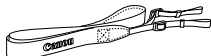

Neck Strap  
NS-DC9



Getting Started



DIGITAL CAMERA  
Solution Disk



Warranty  
Card



"Canon Customer  
Support" Leaflet

## Using the PDF Manuals

Also refer to the PDF manuals on the CD-ROM. After installation, shortcut icons appear on the desktop. If the software installation fails, you can find the manuals in the Readme folder on the CD-ROM.

- **Camera User Guide (This Guide)**  
Once you have mastered the basics, use the camera's many features to shoot more challenging photos.
- **Personal Printing Guide**  
Read when you want to connect the camera to a printer (sold separately) and print.
- **Software Guide**  
Read when you want to use the included software.



- A memory card is not included.
- Adobe Reader is required to view the PDF manuals.

# Read This First

## Test Shots and Disclaimer

Take some initial test shots and play them back to make sure the images were recorded correctly. Please note that Canon Inc., its subsidiaries and affiliates, and its distributors are not liable for any consequential damages arising from any malfunction of a camera or accessory, including memory cards, that results in the failure of an image to be recorded or to be recorded in a way that is machine readable.

## Warning Against Copyright Infringement

The images recorded with this camera are intended for personal use. Do not record images that infringe upon copyright laws without the prior permission of the copyright holder. Please be advised that in certain cases the copying of images from performances, exhibitions, or commercial properties by means of a camera or other device may contravene copyright or other legal rights even if the image was shot for personal use.

## Warranty Limitations

This camera's warranty is only effective in the country of sale. If there is a problem with the camera while abroad, please return it to the country of sale before proceeding with a warranty claim to a Canon Customer Support Help Desk. For Canon Customer Support contacts, please see the customer support list supplied with your camera.

## LCD Monitor (Screen)

- The LCD monitor is produced with extremely high-precision manufacturing techniques. More than 99.99% of the pixels operate to specification, but occasionally non-performing pixels may appear as bright or dark dots. This is not a malfunction and has no effect on the recorded image.
- The LCD monitor may be covered with a thin plastic film for protection against scratches during shipment. If so, remove the film before using the camera.

## Camera Body Temperature

Please take care when operating the camera for an extended period as the camera body may become warm. This is not a malfunction.

# What Do You Want to Do?

## Shoot



- Shoot, leaving it to the camera to make settings .....24

### Take good people shots



Portraits  
(p. 62)



Kids and pets  
(p. 63)



At the beach  
(p. 63)



Against snow  
(p. 64)

### Shoot various other scenes



Landscape  
(p. 62)



Sports  
(p. 63)



Aquarium  
(p. 63)



Foliage  
(p. 64)



Fireworks  
(p. 64)



Low Light  
(p. 61)

### Shoot with special effects



Super vivid colors  
(p. 64)



Poster Effect  
(p. 65)



With faded colors  
(p. 73)



Fish-eye Effect  
(p. 73)



Miniature Effect  
(p. 74)

- Focus on faces .....24, 62, 68, 70, 92, 97
- Shoot in places where I cannot use the flash  
(turn off the flash) .....56
- Take pictures with me in them too (self-timer) .....56, 69, 70
- Insert the date and time into my shots .....60

**View**

- Look at my pictures ..... 27
- Automatically play back pictures (slideshow) ..... 129
- Look at my pictures on a TV ..... 133, 134
- Look at my pictures on a computer ..... 32
- Quickly search pictures ..... 126, 127
- Erase pictures ..... 28, 140

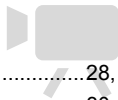
**Shoot/View Movies**

- Shoot movies ..... 28, 117
- View movies ..... 30, 117

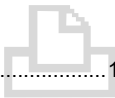
**Print**

- Easily print pictures ..... 152

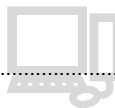
**Save**

- Save images to a computer ..... 32

**Other**

- Turn off sounds ..... 49
- Use the camera abroad ..... 15, 164
- Use the front dial to change settings ..... 171
- Understand what is displayed on the screen ..... 196

# Table of Contents

Chapters 1 – 3 explain the basic operations and frequently used functions of this camera. Chapters 4 onward explain the advanced functions, letting you learn more as you read each chapter.

Checking the Package Contents .....	2
Read This First .....	3
What Do You Want to Do? .....	4
Table of Contents .....	6
Safety Precautions.....	9
Conventions Used in This Guide .....	12

## 1 Getting Started ..... 13

Charging the Battery.....	14
Compatible Memory Cards (Sold Separately).....	15
Inserting the Battery and Memory Card .....	16
Adjusting the Screen Position.....	18
Setting the Date and Time .....	19
Setting the Display Language.....	21
Formatting Memory Cards .....	22
Pressing the Shutter Button.....	23
Taking Pictures (Smart Auto).....	24
Viewing Images .....	27
Erasing Images.....	28
Shooting Movies .....	28
Viewing Movies.....	30
Transferring Images to a Computer for Viewing .....	32
Accessories .....	36
Separately Sold Accessories .....	37

## 2 Learning More ..... 41

Components Guide.....	42
Screen Display.....	44
Indicators .....	46
FUNC. Menu – Basic Operations .....	46

MENU – Basic Operations .....	48
Changing the Sound Settings .....	49
Changing the Screen Brightness .....	50
Returning the Camera to Default Settings .....	51
Low Level Memory Card Formatting.....	52
Power Saving Function (Auto Power Down).....	53
Clock Functions.....	54

## 3 Shooting with Commonly Used Functions ..... 55

Turning the Flash Off .....	56
Using the Self-Timer .....	56
Zooming in More Closely on Subjects (Digital Zoom).....	58
Inserting the Date and Time.....	60
Shooting in Low Light Conditions (Low Light) .....	61
Shooting in Various Conditions .....	62
Shooting in  Mode (Quick Shot Mode) .....	66
Detecting a Smile and Shooting .....	68
Using the Wink Self-Timer .....	69
Using the Face Self-Timer .....	70
Shooting High Contrast Scenes (High Dynamic Range).....	71
Shooting with Faded Colors (Nostalgic).....	73
Shoot with the Effects of a Fish-Eye Lens (Fish-eye Effect).....	73
Take Shots That Look Like a Miniature Model (Miniature Effect) ..	74

## 4 Choosing Settings Yourself.....75

Shooting in Program AE .....	76
Adjusting the Brightness (Exposure Compensation) .....	76
Turning the Flash On .....	77
Shooting Close-ups (Macro) .....	77
Changing the Aspect Ratio .....	78
Changing the Recording Pixel Setting (Image Size) .....	78
Changing the Compression Ratio (Image Quality) .....	79
Shooting RAW Images.....	80
Changing the ISO Speed .....	82
Adjusting the White Balance .....	84
Continuous Shooting.....	86
Changing the Tone of an Image (My Colors) .....	87
Shooting Using the Viewfinder.....	89
Changing the Composition with the Focus Lock.....	90
Shooting Using a TV Monitor .....	90

## 5 Getting More Out of Your Camera .....91

Changing the AF Frame Mode.....	92
Changing the AF Frame Position and Size .....	93
Shooting with Servo AF .....	94
Choosing the Subject to Focus On (Tracking AF) .....	95
Magnifying the Focal Point.....	96
Shooting with the AF Lock .....	97
Choosing the Person to Focus On (Face Select).....	97
Shooting in Manual Focus Mode ....	98

Focus Bracketing (Focus-BKT Mode).....	99
Changing the Metering Method .....	100
Shooting with the AE Lock .....	101
Shooting with the FE Lock.....	102
Auto Exposure Bracketing (AEB Mode).....	102
Shooting with Slow Synchro.....	103
Using the ND Filter .....	104
Setting the Shutter Speed .....	104
Setting the Aperture Value .....	105
Setting the Shutter Speed and Aperture Value .....	106
Correcting the Brightness and Shooting (i-Contrast) .....	107
Using the Electronic Level.....	108
Red-Eye Correction.....	109
Adjusting the Flash Exposure Compensation .....	110
Adjusting the Flash Output.....	111
Checking for Shut Eyes.....	111
Registering Shooting Settings.....	112
Changing the Color and Shooting .	113
Shooting Stitch Assist Images.....	116

## 6 Using Various Functions for Shooting Movies..... 117

Changing the Movie Mode .....	118
Shoot Movies That Look Like a Miniature Model (Miniature Effect) .....	118
Changing the Image Quality.....	120
AE Lock/Exposure Shift.....	121
Using the Wind Filter .....	121
Other Shooting Functions.....	122
Playback Functions .....	122
Editing .....	123

**7 Using Various Playback and Editing Functions..... 125**

Quickly Searching Images ..... 126

Viewing Images in Filtered Playback ..... 127

Viewing Slideshows ..... 129

Checking the Focus ..... 130

Magnifying Images ..... 131

Displaying Various Images (Smart Shuffle)..... 131

Changing Image Transitions ..... 132

Viewing Images on a TV ..... 133

Viewing Images on a High-Definition TV ..... 134

Protecting Images ..... 136

Erasing All Images ..... 140

Tagging Images as Favorites ..... 142

Organizing Images by Category (My Category) ..... 143

Rotating Images ..... 145

Resizing Images ..... 146

Trimming ..... 147

Adding Effects with the My Colors Function ..... 148

Correcting the Brightness (i-Contrast) ..... 149

Correcting the Red-Eye Effect ..... 150

**8 Printing ..... 151**

Printing Images ..... 152

Printing from the Print List (DPOF) ..... 154

Choosing Images for Printing (DPOF)..... 155

Print Added Images..... 158

**9 Customizing Camera Settings ..... 159**

Changing Camera Settings ..... 160

Changing Shooting Function Settings ..... 167

Registering Commonly Used Shooting Menus (My Menu) ..... 173

Changing Playback Function Settings ..... 174

**10 Useful Information ..... 175**

Using Household Power ..... 176

Using Lenses (Sold Separately).... 177

Changing the Ring Color (Sold Separately) ..... 179

Using the Remote Switch (Sold Separately) ..... 179

Using an Externally Mounted Flash (Sold Separately) ..... 180

Using an Eye-Fi Card ..... 188

Troubleshooting ..... 190

List of Messages That Appear on the Screen ..... 193

Information Displayed on the Screen ..... 196

Functions Available in Each Shooting Mode ..... 200

Menus ..... 202

Handling Precautions ..... 206

Specifications ..... 207

Index ..... 211



## Safety Precautions

- Before using the product, please ensure that you read the safety precautions described below. Always ensure that the product is used correctly.
- The safety precautions noted on the following pages are intended to prevent injuries to yourself and other persons, or damage to the equipment.
- Be sure to also check the guides included with any separately sold accessories you use.



### Warning

Denotes the possibility of serious injury or death.

- **Do not trigger the flash in close proximity to human eyes.**

Exposure to the intense light produced by the flash could damage eyesight. In particular, remain at least one meter (39 inches) away from infants when using the flash.

- **Store this equipment out of the reach of children and infants.**

Strap: Putting the strap around a child's neck could result in asphyxiation.

- **Use only recommended power sources.**
- **Do not attempt to disassemble, alter or apply heat to the product.**
- **Avoid dropping or subjecting the product to severe impacts.**
- **To avoid the risk of injury, do not touch the interior of the product if it has been dropped or otherwise damaged.**
- **Stop using the product immediately if it emits smoke, a strange smell, or otherwise behaves abnormally.**
- **Do not use organic solvents such as alcohol, benzene, or thinner to clean the equipment.**
- **Do not let the product come into contact with water (e.g. sea water) or other liquids.**
- **Do not allow liquids or foreign objects to enter the camera.**

This could result in electrical shock or fire.

If liquids or foreign objects come into contact with the camera interior, immediately turn the camera power off and remove the battery.

If the battery charger becomes wet, unplug it from the outlet and consult your camera distributor or the closest Canon Customer Support Help Desk.

- **Do not use the camera's viewfinder in the presence of strong light sources (such as the sun on a clear day).**

This could damage your eyesight.

- **Do not play the supplied CD-ROM(s) in any CD player that does not support data CD-ROMs.**

Playing the CD-ROM(s) in an audio CD player (music player) could damage the speakers. It is also possible to suffer hearing loss from listening with headphones to the loud sounds of a CD-ROM played on a music CD player.

- 
- Use only the recommended battery.
  - Do not place the battery near or in direct flame.
  - Unplug the power cord periodically and wipe away any dust and dirt that has collected on the plug, the exterior of the power outlet, and the surrounding area.
  - Do not handle the power cord with wet hands.
  - Do not use the equipment in a manner that exceeds the rated capacity of the electrical outlet or wiring accessories. Do not use if the power cord or plug are damaged, or not fully plugged into the outlet.
  - Do not allow dirt or metal objects (such as pins or keys) to contact the terminals or plug.

The battery may explode or leak, resulting in electrical shock or fire. This could cause injury and damage the surroundings. In the event that a battery leaks and the battery acid contacts eyes, mouth, skin or clothing, immediately flush with water.



### Caution

Denotes the possibility of injury.

- 
- Be careful not to bang the camera or subject it to strong impacts or shocks when hanging it by the strap.
  - Be careful not to bump or push strongly on the lens.

This could lead to injury or damage the camera.

- 
- When using the flash, be careful not to cover it with your fingers or clothing.

This could result in burns or damage to the flash.

- 
- Avoid using, placing or storing the product in the following places.
    - Places subject to strong sunlight.
    - Places subject to temperatures above 40 °C (104 °F).
    - Humid or dusty areas.

These could cause leakage, overheating or an explosion of the battery, resulting in electrical shock, fire, burns or other injuries.

High temperatures may cause deformation of the camera or battery charger casing.

- 
- The slideshow transition effects may cause discomfort when viewed for prolonged periods.

- 
- When using the separately sold optional lenses, be sure to attach them firmly.

If the lens becomes loose and falls off, it may crack, and the shards of glass may lead to cuts.

**Caution**

Denotes the possibility of damage to the equipment.

- **Do not aim the camera at bright light sources (the sun, etc.).**

Doing so may damage the image sensor.

- **When using the camera on a beach or at a windy location, be careful not to allow dust or sand to enter the camera.**

This may cause the product to malfunction.

- **In regular use, small amounts of smoke may be emitted from the flash.**

This is due to the high intensity of the flash burning dust and foreign materials stuck to the front of the unit. Please use a cotton swab to remove dirt, dust or other foreign matter from the flash to prevent heat build-up and damage to the unit.

- **Remove and store the battery when you are not using the camera.**

If the battery is left inside the camera, damage caused by leakage may occur.

- **Before you discard the battery, cover the terminals with tape or other insulators.**

Contacting other metal materials may lead to fire or explosions.

- **Unplug the battery charger from the power outlet after charging is complete, or when you are not using it.**

- **Do not place anything, such as cloth on top of the battery charger while it is charging.**

Leaving the unit plugged in for a long period of time may cause it to overheat and distort, resulting in fire.

- **Do not place the battery near pets.**

Pets biting the battery could cause leakage, overheating or explosion, resulting in fire or damage.

- **When carrying the camera in a bag, close the screen to face inward to ensure that hard objects do not come into contact with the screen.**

- **Do not attach accessories to the strap.**

Doing so may cause malfunctions or damage the screen.

## Conventions Used in This Guide

- Icons are used in the text to represent the camera buttons and control dial.
- Language that displays on the screen appears inside [ ] (square brackets).
- The directional buttons, control dial, FUNC./SET button and front dial are represented by the following icons.

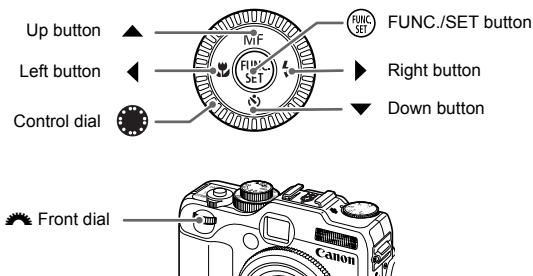

- : Things you should be careful about
- : Troubleshooting tips
- : Hints for getting more out of your camera
- : Supplemental information
- (p. xx): Reference pages ("xx" stands for a page number)
- This guide assumes all functions are at their default settings.
- The various types of memory cards that can be used in this camera are collectively referred to as memory cards in this guide.

## Getting Started

This chapter explains preparations before shooting, how to shoot in **AUTO** mode, and then how to view and erase the images you take. The latter part of this chapter explains how to shoot and view movies and transfer images to a computer.

---

### Attaching the Strap/Holding the Camera

- Attach the included strap and place it around your neck to avoid dropping the camera during use.
- Keep your arms tight against your body while holding the camera firmly by the sides. Be sure that your fingers do not block the flash.

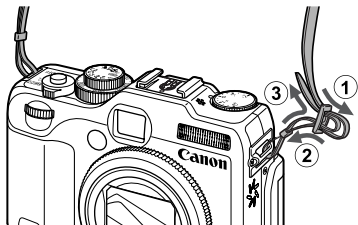

## Charging the Battery

Use the included charger to charge the battery. Be sure to charge the battery as it is not charged at the time of purchase.

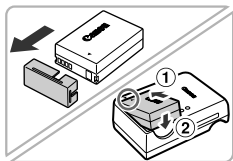

### 1 Remove the cover.

### 2 Insert the battery.

- Align the ▲ marks on the battery and charger, then insert the battery by sliding it in (①) and down (②).

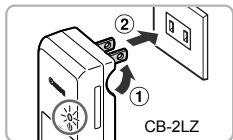

### 3 Charge the battery.

- For **CB-2LZ**: Flip out the plug (①) and plug the charger into a power outlet (②).
- For **CB-2LZE**: Plug the power cord into the charger, then plug the other end into a power outlet.
- ▶ The charge lamp lights orange and charging starts.
- ▶ The charge lamp will light green when charging has finished. Charging takes approx. 2 hours and 20 minutes.

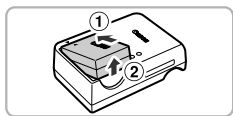
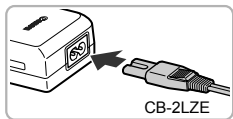

### 4 Remove the battery.

- Unplug the battery charger from the power outlet, then remove the battery by sliding it in (①) and up (②).



To protect the battery and prolong its life, do not charge it for longer than 24 hours continuously.



## Approximate Number of Shots That Can Be Taken

Number of Shots	LCD Monitor On	370
	LCD Monitor Off	1000
Playback Time (Hours)		7

- The number of shots that can be taken is based on the Camera & Imaging Products Association (CIPA) measurement standard.
- Under some shooting conditions, the number of shots that can be taken may be less than mentioned above.

## Battery Charge Indicator

An icon or message will appear on the screen indicating the battery's charge state.

Display	Summary
	Sufficient charge.
	Slightly depleted, but sufficient.
 (Blinking red)	Nearly depleted. Charge the battery.
"Change the battery pack."	Depleted. Recharge the battery.



### Using the battery and charger effectively

- Charge the battery on the day, or the day before, it will be used. Charged batteries continue to discharge naturally even if they are not used.

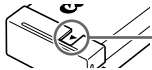

Attach the cover to a charged battery so that the ▲ mark is visible.

- How to store the battery for long periods:  
Deplete and remove the battery from the camera. Attach the terminal cover and store the battery. Storing a battery for long periods of time (about a year) without depleting it may shorten its life span or affect its performance.
- The battery charger can also be used when abroad.  
The charger can be used in regions that have 100 – 240 V (50/60 Hz) AC power. If the plug does not fit the outlet, use a commercially available plug adapter. Do not use electrical transformers for foreign travel as they will cause damage.
- The battery may develop a bulge.  
This is a normal characteristic of the battery and does not indicate a problem. However, if the battery bulges to the point where it will no longer fit into the camera, please contact a Canon Customer Support Help Desk.
- If the battery is quickly depleted even after charging, it has reached the end of its life span.  
Purchase a new battery.

## Compatible Memory Cards (Sold Separately)

- SD memory cards (2 GB and less)\*
- SDHC memory cards (more than 2 GB, up to and including 32 GB)\*
- SDXC memory cards (more than 32 GB)\* 
- MultiMediaCards
  - MMC*plus* memory cards
- HC MMC*plus* memory cards
  - Eye-Fi Cards

## Inserting the Battery and Memory Card

\* This memory card complies with the SD standards. Some cards may not operate properly depending on the brand of card used.



Depending on your computer's OS version, SDXC memory cards may not be recognized when using a commercially available card reader. Check to make sure that your OS supports this function beforehand.

## About Eye-Fi Cards

This product is not guaranteed to support Eye-Fi card functions (including wireless transfer). In case of an issue with an Eye-Fi card, please check with the card manufacturer.

Also note that an approval is required to use Eye-Fi cards in many countries or regions. Without approval, use of the card is not permitted. If it is unclear whether the card has been approved for use in the area, please check with the card manufacturer.

## Inserting the Battery and Memory Card

Insert the included battery and a memory card (sold separately).

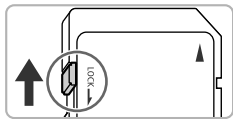

### 1 Check the card's write-protect tab.

- If the memory card has a write-protect tab, you will not be able to record images if the tab is in the locked position. Slide the tab up until you hear a click.

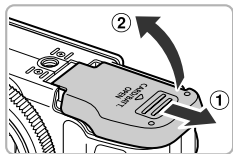

### 2 Open the cover.

- Slide the cover (1) and open it (2).

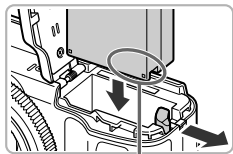

### 3 Insert the battery.

- Insert the battery as shown until it locks into place with a click.
- Be sure to insert the battery in the correct direction or it will not properly lock into place.



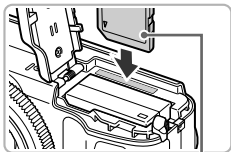

Label

#### 4 Insert the memory card.

- Insert the memory card as shown until it locks into place with a click.
- Be sure the memory card is oriented correctly. Inserting the memory card in the wrong direction could damage the camera.

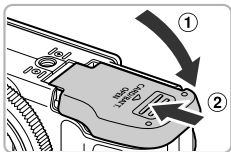

#### 5 Close the cover.

- Close the cover (①), and press downward as you slide it until it clicks into place (②).



#### What if [Memory card locked] appears on the screen?

SD, SDHC and SDXC memory cards, and Eye-Fi cards have a write-protect tab. If this tab is in the locked position, [Memory card locked] will appear on the screen and you will not be able to take or erase images.

## Removing the Battery and Memory Card

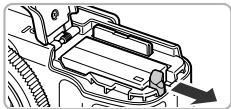

#### Remove the battery.

- Open the cover and press the battery lock in the direction of the arrow.
- ▶ The battery will pop up.

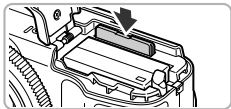

#### Remove the memory card.

- Push the memory card in until you hear a click, then slowly release it.
- ▶ The memory card will pop up.

## Approximate Number of Shots per Memory Card

<b>Memory Card</b>	4 GB	16 GB
<b>Number of Shots</b>	1471	6026

- Values are based on the default settings.
- The number of shots that can be taken will vary depending on camera settings, the subject and the memory card used.

### ? Can you check the number of shots that can be taken?

You can check the number of shots that can be taken when the camera is in a Shooting mode (p. 24).



Number of shots that can be taken

## Adjusting the Screen Position

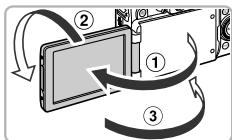

### Open the screen.

- Open the screen (①), and rotate it forward 180° (②).
- Close the screen (③).



### Adjust the position of the screen

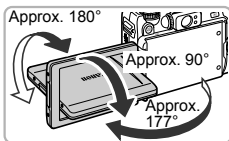

- You can freely adjust the angle and orientation of the screen as you like for the shooting conditions.
- To protect the screen, always keep it closed when the camera is not in use.



In a Shooting mode, if the screen is opened and rotated toward the lens, the image will be flipped from left to right (mirror image). To cancel the reverse display function, press the **MENU** button, choose the  tab and [Reverse Disp.], then press the ◀▶ buttons to choose [Off].

# Setting the Date and Time

The Date/Time settings screen will appear the first time the camera is turned on. Since the dates and times recorded into your images are based on these settings, be sure to set them.



## 1 Turn on the camera.

- Press the power button.
- ▶ The Date/Time screen will appear.

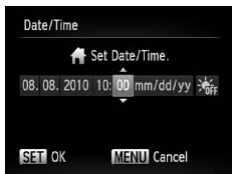

## 2 Set the date and time.

- Press the ◀▶ buttons to choose an option.
- Press the ▲▼ buttons or turn the  dial to set a value.



## 3 Complete the setting.



- Press the  button.
- ▶ Once the date and time have been set, the Date/Time screen will close.
- Pressing the power button will turn off the camera.

## ? Reappearing Date/Time screen

Set the correct date and time. If you have not set the date and time, the Date/Time screen will appear each time you turn on the camera.



## Daylight saving time settings

If you choose  in Step 2 and press the ▲▼ buttons or turn the  dial and choose , you will set the time to daylight saving (1 hour ahead).

## Changing the Date and Time

You can change the current date and time settings.

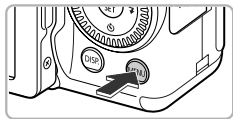

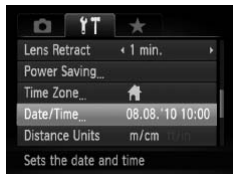

### 1 Display the menus.

- Press the **MENU** button.



### 2 Choose [Date/Time] in the **YT** tab.

- Press the ◀▶ buttons to choose the **YT** tab.
- Press the ▲▼ buttons or turn the  dial to choose [Date/Time], then press the  button.



### 3 Change the date and time.

- Follow Steps 2 and 3 on p. 19 to adjust the setting.
- Pressing the **MENU** button will close the menu.



### Date/Time battery

- The camera has a built-in date/time battery (backup battery) that allows the date/time settings to be retained for about three weeks after the battery pack has been removed.
- By inserting a charged battery or connecting an AC adapter kit (sold separately, p. 37) the date/time battery can be charged in about 4 hours even if the camera is not turned on.
- If the date/time battery is depleted, the [Date/Time] menu will appear when you turn the camera on. Follow the steps on p. 19 to set the date and time.

# Setting the Display Language

You can change the language that displays on the screen.

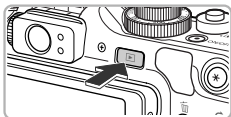

## 1 Enter Playback mode.





- Press the  button.

## 2 Display the settings screen.

- Press and hold the , then immediately press the **MENU** button.





## 3 Set the display language.



- Press the    buttons or turn the  dial to choose a language, then press the  button.
- ▶ Once the display language has been set, the settings screen will close.



## ? What if the clock appears when the button is pressed?

The clock will appear if too much time passes between pressing the  button and the **MENU** button in Step 2. If the clock appears, press the  button to remove the clock and repeat Step 2.



You can also change the display language by pressing the **MENU** button, choosing the   tab, and choosing the [Language] menu item.

# Formatting Memory Cards

Before you use a new memory card or one that has been formatted in other devices, you should format the card with this camera.

Formatting (initializing) a memory card erases all data on the memory card. As you cannot retrieve the erased data, exercise adequate caution before formatting the memory card.

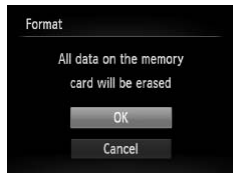
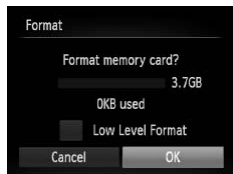
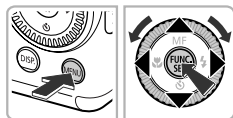

Before formatting an Eye-Fi card (p. 188), be sure to install the software contained on the card to a computer.





## 1 Display the menu.

- Press the MENU button.



## 2 Choose [Format].

- Press the ◀▶ buttons to choose the  tab.
- Press the ▲▼ buttons or turn the  dial to choose [Format], then press the  button.

## 3 Choose [OK].

- Press the ◀▶ buttons or turn the  dial to choose [OK], then press the  button.

## 4 Format the memory card.

- Press the ▲▼ buttons or turn the  dial to choose [OK], then press the  button.
- ▶ The memory card will be formatted.

## 5 Complete formatting.

- ▶ When formatting ends, [Memory card formatting complete] will appear on the screen.
- Press the  button.



Formatting or erasing data on a memory card merely changes the file management information on the card and does not ensure its contents are completely erased. Be careful when transferring or disposing of a memory card. When disposing of a memory card, take precautions such as physically destroying the card to prevent personal information leaks.



The total capacity of the memory card displayed in the formatting screen may be less than indicated on the memory card.

## Pressing the Shutter Button

To take images that are in focus, be sure to first press the shutter button lightly (halfway) to focus, then press fully to shoot.

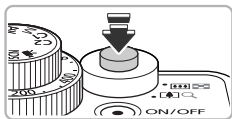

### 1 Press halfway (Press lightly to focus).

- Press lightly until the camera beeps twice and AF frames appear where the camera focused.

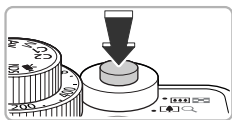

### 2 Press fully (Press fully to shoot).

- ▶ The camera plays the shutter sound and takes the shot.
- Since the shot is being taken while the shutter sound plays, be careful not to move the camera.



### Does the length of the shutter sound change?

- Since the time required to shoot differs according to the scene you want to take, the length of the shutter sound may change.
- If the camera or subject moves while the shutter sound is playing, the recorded image may be blurry.



If you shoot without pressing the shutter button halfway, the image may not be in focus.

# Taking Pictures (Smart Auto)

Since the camera can determine the subject and shooting conditions, you can let it automatically select the best settings for the scene and just shoot. The camera can also detect and focus on faces, setting the color and brightness to optimal levels.



## 1 Turn on the camera.

- Press the power button.
- ▶ The start-up screen will appear.





## 2 Choose **AUTO** mode.

- Set the mode dial to **AUTO**.
- When you point the camera toward the subject, the camera will make a slight noise as it determines the scene.
- ▶ The icon for the determined scene will appear in the upper right of the screen.
- ▶ The camera will focus on detected faces and display frames on them.



## 3 Compose the shot.

- Moving the zoom lever toward  (telephoto) will zoom in on your subject, making it appear larger. Moving the lever toward  (wide angle) will zoom out from your subject, making it appear smaller. (The zoom bar showing the zoom position appears on the screen.)

Focus range (approx.)

Zoom bar

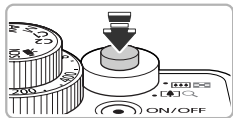

## 4 Focus.

- Press the shutter button halfway to focus.



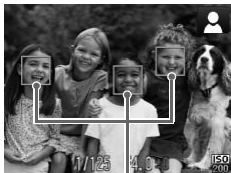

AF Frame

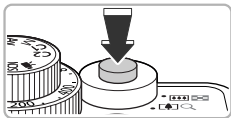

## 5 Shoot.

- Press the shutter button fully.
- ▶ The camera will play the shutter sound and shoot. The flash will automatically fire in low light conditions.
- ▶ The image will appear on the screen for about two seconds.
- You can take a second picture even while an image is displayed by pressing the shutter button again.





### What if...

- **What if the color and brightness of the images do not turn out as expected?**  
The scene icon (p. 198) that appears on the screen may not match the actual scene. If this happens, try shooting in **P** mode (p. 76).
- **What if the screen is off even when the camera is turned on?**  
Press the **DISP.** button to turn on the screen.
- **What if white and gray frames appear when you point the camera toward a subject?**  
When faces are detected, a white frame appears on the face of the main subject, while gray frames appear on other detected faces. The frames will follow the subjects within a certain range (p. 92).  
If the main subject moves, however, the gray frames will disappear, leaving only the white frame.
- **What if a blue frame appears when you press the shutter button halfway?**  
A blue frame appears when a moving subject is detected; the focus and exposure will continuously adjust (Servo AF).



- **What if a flashing  appears?**

Attach the camera to a tripod so that the camera does not move and blur the image.



- **What if the camera does not play any sounds?**

Pressing the DISP. button while turning on the camera power will turn off all sounds except for warning sounds. To turn the sounds on, press the MENU button to choose [Mute] in the  tab, then press the  buttons to choose [Off].

- **What if the image comes out dark even if the flash fired when shooting?**

The subject is too far away for the flash to reach. The effective flash range is approximately 50 cm – 7.0 m (1.6 – 23 ft.) at maximum wide angle (), and approximately 50 cm – 4.0 m (1.6 – 13 ft.) at maximum telephoto ().

- **What if the camera beeps once when the shutter button is pressed halfway?**

Your subject may be too close. Move the zoom lever toward  and hold it until the lens stops moving. The camera will be at its maximum wide angle setting and you will be able to focus on subjects that are about 1 cm (0.4 in.) or more away from the end of the lens. Move the zoom lever toward  and hold it until the lens stops moving. The camera will be at its maximum telephoto setting and you will be able to focus on subjects that are about 30 cm (12 in.) or more away from the end of the lens.

- **What if the lamp lights when the shutter button is pressed halfway?**

To reduce red-eye and to assist in focusing, the lamp may light when shooting in dark areas.

- **What if the  icon blinks when you try to shoot?**

The flash is charging. You can shoot when recharging ends.





### What if an icon appears in the upper right of the screen?

The icon for the determined scene will appear in the upper right of the screen. For details on the icons that appear, see “Scene Icons” (p. 198).



### Choosing the subject to focus on (Tracking AF)

After pressing the  button and displaying , point the camera so that  is on the subject you want to focus on. Press and hold the shutter button halfway to display a blue frame where focus and exposure will be maintained (Servo AF). Press the shutter button fully to shoot.

# Viewing Images

You can view the images you have taken on the screen.

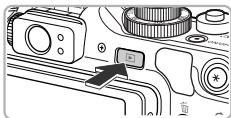







## 1 Enter Playback mode.

- Press the  button.
- ▶ The last image you took will appear.



## 2 Choose an image.

- Pressing  or turning the  dial counter-clockwise will cycle through the images in the reverse order they were taken, from the newest image to the oldest.
- Pressing  or turning the  dial clockwise will cycle through images in the order they were taken, from oldest to newest.
- The images change more quickly if you keep the  buttons pressed, but they will appear coarse.
- The lens will retract after approximately 1 minute elapses.
- Pressing the  button again while the lens is retracted will turn off the power.



## Switching to Shooting mode

Pressing the shutter button halfway while in Playback mode switches the camera to Shooting mode.

## Erasing Images

You can choose and erase images one at a time. Please note that erased images cannot be recovered. Exercise adequate caution before erasing an image.

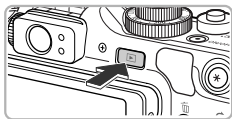



### 1 Enter Playback mode.

- Press the  button.
- ▶ The last image you took will appear.











### 2 Choose an image to erase.

- Press the   buttons or turn the  dial to display an image to erase.



### 3 Erase the image.

- Press the  button.
- Press the   buttons or turn the  dial to choose [Erase], then press the  button.
- ▶ The displayed image will be erased.
- To exit instead of erasing, press the   buttons or turn the  dial to choose [Cancel], then press the  button.

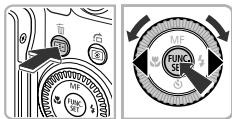

## Shooting Movies

The camera can automatically select all settings so that you can shoot movies just by pressing the shutter button. The audio will record in stereo.

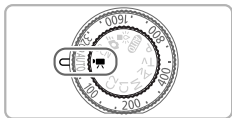

### 1 Enter mode.

- Set the mode dial to .

Remaining Time

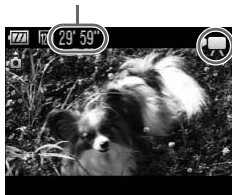

## 2 Compose the shot.

- Moving the zoom lever toward [1] will zoom in on your subject, making it appear larger. Moving the lever toward [3] will zoom out from your subject, making it appear smaller.

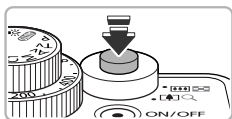

## 3 Focus.

- Press the shutter button halfway to focus.
- ▶ When the camera focuses, it will beep twice.

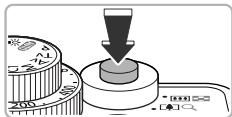

## 4 Shoot.

- Press the shutter button fully.

Elapsed Time



- ▶ Recording will start, and [●Rec] and the elapsed time will appear on the screen.
- Once shooting begins, take your finger off the shutter button.
- If you change the composition of your shot during shooting, the focus will stay the same, but the brightness and tone will automatically adjust.

## Viewing Movies

Microphone

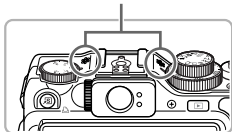

- Do not touch the microphone while shooting.
- Do not press any buttons other than the shutter button while shooting. The sound the buttons make will be recorded in the movie.

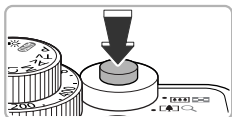

### 5 Stop shooting.

- Press the shutter button fully again.
- ▶ The camera will beep once and stop shooting the movie.
- ▶ The movie will record to the memory card.
- ▶ Shooting will automatically stop when the memory card fills.



### Magnifying the subject while shooting

Pressing the zoom lever toward  will zoom in on the subject. However, operation sounds will be recorded and the movie may appear coarse.

## Estimated Shooting Times

<b>Memory Card</b>	4 GB	16 GB
<b>Shooting Time</b>	25 min. 08 sec.	1 hr. 42 min. 57 sec.



- Shooting times are based on default settings.
- Recording will automatically stop when either the clip file size reaches 4 GB or the recording time reaches approximately 29 min. 59 sec.
- Recording may stop even if the maximum clip length has not been reached on some memory cards. SD Speed Class 4 or higher memory cards are recommended.

## Viewing Movies

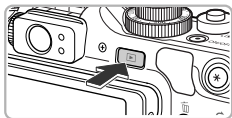
You can view the movies you have shot on the screen.





### 1 Enter Playback mode.

- Press the  button.
- ▶ The last image you took will appear.
- ▶ **SET**  appears on movies.







## 2 Choose a movie.

- Press the ◀▶ buttons or turn the  dial to choose a movie, then press the  button.
- ▶ The movie control panel will appear.



## 3 Play the movie.

- Press the ◀▶ buttons or turn the  dial to choose ▶ (Play), then press the  button.
- ▶ The movie will play.
- If you press the  button, you can pause or resume playback.
- Press the ▲▼ buttons to adjust the volume.
- ▶ After the movie finishes,   appears.

### ? What if you can't play back movies on a computer?

- Install the included software (p. 33).
- When watching a movie on a computer, frames may drop, it may not play smoothly, and the audio may stop suddenly depending on the computer's capabilities.
- If you use the supplied software to copy the movie back onto the memory card, you can play back the movie smoothly with the camera. For enhanced playback you can also connect the camera to a TV.

## Transferring Images to a Computer for Viewing

You can use the included software to transfer images you have shot with the camera to a computer for viewing. If you are already using software included with another Canon-brand compact digital camera, install the software from the included CD-ROM, overwriting your current installation.

### System Requirements

#### Windows

OS	Windows 7 Windows Vista Service Pack 1 and 2 Windows XP Service Pack 3
Computer model	The above OS should be pre-installed on computers with built-in USB ports.
CPU	Pentium 1.3 GHz or higher (still images), Core2 Duo 1.66 GHz or higher (movies)
RAM	Windows 7 (64 bit): 2 GB or more Windows 7 (32 bit), Windows Vista (64 bit, 32 bit), Windows XP: 1 GB or more
Interface	USB
Free Hard Disk Space	ZoomBrowser EX: 200 MB or more CameraWindow: 150 MB or more* Digital Photo Professional: 200 MB or more PhotoStitch: 40 MB or more
Display	1,024 x 768 pixels or higher

\* For Windows XP, Microsoft .NET Framework 3.0 or later (max. 500 MB) must be installed. Installation may take some time depending on your computer's capabilities.

#### Macintosh

OS	Mac OS X (v10.4 – v10.6)
Computer model	The above OS should be pre-installed on computers with built-in USB ports.
CPU	PowerPC G4/G5 or Intel Processor (still images), Core Duo 1.66 GHz or higher (movies)
RAM	1 GB or more
Interface	USB
Free Hard Disk Space	ImageBrowser: 250 MB or more CameraWindow: 150 MB or more Digital Photo Professional: 200 MB or more PhotoStitch: 50 MB or more
Display	1,024 x 768 pixels or higher



## Preparations

Windows Vista and Mac OS X (v10.5) are used for these explanations.

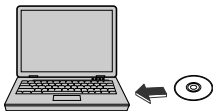

### 1 Install the Software.

#### Windows

#### ① Place the CD in the computer's CD-ROM drive.

- Place the supplied CD-ROM (DIGITAL CAMERA Solution Disk) (p. 2) into the computer's CD-ROM drive.



#### ② Begin installation.

- Click [Easy Installation] and follow the on-screen instructions to proceed with the installation.
- If the [User Account Control] window appears, follow the on-screen instructions to proceed.



#### ③ When the installation finishes, click [Restart] or [Finish].

#### ④ Remove the CD-ROM.

- Remove the CD-ROM when your desktop screen appears.

#### Macintosh

#### ① Place the CD in the computer's CD-ROM drive.

- Place the supplied CD-ROM (DIGITAL CAMERA Solution Disk) (p. 2) into the computer's CD-ROM drive.



#### ② Begin installation.

- Double-click the  on the CD.
- Click [Install], and follow the on-screen instructions to proceed with the installation.

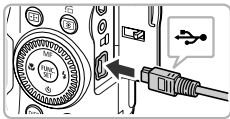

### 2 Connect the camera to the computer.

- Turn off the camera.
- Open the cover and insert the included interface cable's smaller plug (p. 2) firmly into the camera terminal in the direction shown.
- Insert the interface cable's larger plug into the computer. For connection details, refer to the user guide provided with the computer.

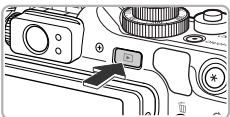

### 3 Turn on the camera.

- Press the  button to turn on the camera.

### 4 Open CameraWindow.



#### Windows

- Click [Downloads Images From Canon Camera using Canon CameraWindow].
- ▶ CameraWindow will appear.
- If CameraWindow does not appear, click the [Start] menu and choose [All Programs], followed by [Canon Utilities], [CameraWindow] and [CameraWindow].





#### Macintosh

- ▶ CameraWindow will appear when you establish a connection between the camera and computer.
- If CameraWindow does not appear, click the CameraWindow icon on the Dock (the bar which appears at the bottom of the desktop).



For Windows 7, use the following steps to display CameraWindow.

- ① Click  on the task bar.
- ② In the screen that appears, click the  link to modify the program.
- ③ Choose [Downloads Images From Canon Camera using Canon CameraWindow] and click [OK].
- ④ Double click .

## Transfer and View Images



- Click [Import Images from Camera], and then click [Import Untransferred Images].
- ▶ All images not previously transferred will transfer to the computer. Transferred images will be sorted by date and saved in separate folders in the Pictures folder.
- When [Image import complete.] appears, click [OK], then click [X] to close CameraWindow.
- Turn off the camera and unplug the cable.
- For details on how to view images using a computer, refer to the *Software Guide*.



You can transfer images even without using the image transfer function in the included software by simply connecting your camera to a computer. There are, however, the following limitations.

- It may take a few minutes from when you connect the camera to the computer until you can transfer images.
- Images shot in the vertical orientation may be transferred in the horizontal orientation.
- RAW images, or JPEG images recorded at the same time as RAW images, may not transfer.
- Protection settings for images may be lost when transferred to a computer.
- There may be problems transferring images or image information correctly depending on the version of the operating system in use, the file size, or the software in use.
- Some functions in the included software may not be available, such as editing movies, and transferring images to the camera.

# Accessories

## Supplied with Camera

Battery Pack NB-7L with Terminal Cover\* Battery Charger CB-2LZ/CB-2LZE\*



Neck Strap NS-DC9



DIGITAL CAMERA  
Solution Disk

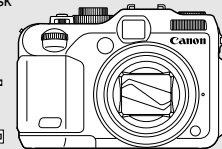

Stereo AV Cable AVC-DC400ST\*

Interface Cable IFC-400PCU\*

\* Also available for purchase separately.

Memory Card

USB card reader

Windows/Macintosh



HDMI Cable HTC-100

TV



High-Definition TV

### Canon-Brand PictBridge Compliant Printers

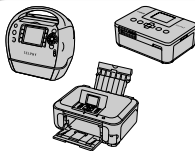

## Using Accessories Abroad

The battery charger and the AC adapter kit can be used in regions that have 100 – 240 V (50/60 Hz) AC power.

If the plug does not fit the outlet, use a commercially available plug adapter. Do not use electrical transformers for foreign travel as they will cause damage.

## Separately Sold Accessories

The following camera accessories are sold separately. Some accessories are not sold in some regions, or may no longer be available.



### Battery Charger CB-2LZ/CB-2LZE

- An adapter for charging Battery Pack NB-7L.

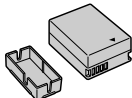

### Battery Pack NB-7L

- Rechargeable lithium-ion battery.

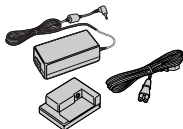

### AC Adapter Kit ACK-DC50

- This kit lets you power the camera using household power. Recommended for powering the camera for an extended period of time or when connecting to a computer or printer. Cannot be used to charge the camera battery inside the camera.



### High-Power Flash HF-DC1

- This externally mounted flash can be used to capture photographic subjects that are too distant for the built-in flash to illuminate.



### Speedlite 220EX/270EX/430EX II/580EX II

- A shoe-mounted flash that allows for a wide range of flash photography.
- Speedlite 430EX and 580EX may also be used.

#### CAUTION

RISK OF EXPLOSION IF BATTERY IS REPLACED BY AN INCORRECT TYPE.  
DISPOSE OF USED BATTERIES ACCORDING TO LOCAL REGULATION.

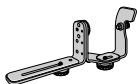

### Speedlite Bracket SB-E2

- Prevents unnatural shadows from appearing on the sides of objects when shooting from a vertical position, and is useful for shooting portraits. The Off Camera Shoe Cord OC-E3 is supplied with this bracket.



### Speedlite Transmitter ST-E2

- This allows the wireless control of slave (remote) Speedlite flashes (except the Speedlite 220EX and 270EX).

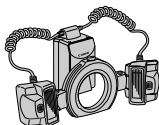

### Macro Twin Lite MT-24EX

### Macro Ring Lite MR-14EX

- An externally mounted macro flash for a wider range of macro photography. The Conversion Lens Adapter LA-DC58K, Off Shoe Camera Cord OC-E3, and Bracket BKT-DC1 (all sold separately) are required to attach these flashes to the camera.



### Off Camera Shoe Cord OC-E3

- Used to attach a Macro Ring Lite or Macro Twin Lite flash to the camera.

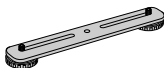

### Bracket BKT-DC1







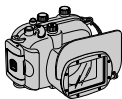



- Used to attach a Macro Ring Lite or Macro Twin Lite flash to the camera.

### Soft Case SC-DC65 Series

- This case protects the camera from dust and scratches. Handle with care as the case's leather material may discolor.



### Waterproof Case WP-DC34

- Use this case to take underwater shots at depths of up to 40 meters (130 ft.), or to shoot in the rain, at the beach, or on the ski slopes.
- Use the following methods to operate  and  when the camera is installed in the case.
  - : Press the   buttons while holding down the .
  - : Press the   buttons while holding down the .

The viewfinder cannot be used to shoot. Be sure to read the user guide included with the case.

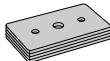

### Waterproof Case Weight WW-DC1

- When using the Waterproof Case to take photographs underwater, the weights prevent the case from floating.

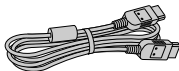

### HDMI Cable HTC-100

- Use this cable to connect the camera to the HDMI™ terminal on a high-definition TV set.



### Tele-converter TC-DC58D

- Lens that increases the focal length by a factor of approximately 1.4x when attached to the camera.



### Conversion Lens Adapter LA-DC58K

- Required for attaching the Tele-converter, Macro Ring Lite or Macro Twin Lite flash to the camera.



### Ring Accessory Kit RAK-DC2

- A set of lens rings in three different colors.



### Remote Switch RS60-E3

- Allows you to press the shutter button halfway or fully without touching the camera.

## Separately Sold Accessories

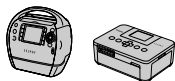

SELPHY series



PIXMA series

### Filter Adapter FA-DC58B

- This adapter is required for attaching a 58 mm filter.

### Canon-brand Lens Filter (58 mm dia.)

- Protects the lens and allows you to shoot with various effects.

### Canon-Brand PictBridge Compliant Printers

- By connecting your camera to a Canon-brand PictBridge compliant printer, you can print your images without having to use a computer. For more information, visit your nearest Canon retailer.

### Use of genuine Canon accessories is recommended.

This product is designed to achieve excellent performance when used with genuine Canon accessories. Canon shall not be liable for any damage to this product and/or accidents such as fire, etc., caused by the malfunction of non-genuine Canon accessories (e.g., a leakage and/or explosion of a battery pack). Please note that this warranty does not apply to repairs arising out of the malfunction of non-genuine Canon accessories, although you may request such repairs on a chargeable basis.



# 2

## **Learning More**

This chapter explains the parts of the camera and what appears on the screen, as well as the basic operating instructions.

---

# Components Guide

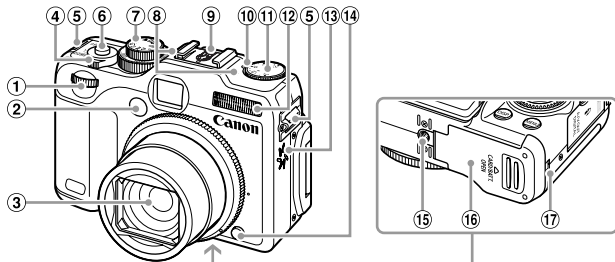

- ① Front Dial (p. 171)
- ② Lamp (pp. 57, 68, 69, 70, 167, 168)
- ③ Lens
- ④ Zoom Lever  
Shooting: (Telephoto) / (Wide Angle) (pp. 24, 29, 58)  
Playback: (Magnify) / (Index) (pp. 126, 131)
- ⑤ Strap Mount (p. 13)
- ⑥ Shutter Button (p. 23)
- ⑦ Mode Dial
- ⑧ Microphone (p. 30)
- ⑨ Hot Shoe (p. 180)
- ⑩ Exposure Compensation Lamp
- ⑪ Exposure Compensation Dial
- ⑫ Flash (pp. 25, 56, 77, 103)
- ⑬ Speaker
- ⑭ Ring Release Button
- ⑮ Tripod Socket
- ⑯ Memory Card / Battery Cover (p. 16)
- ⑰ DC Coupler Terminal Cover (p. 176)

## Mode Dial

Use the mode dial to change the Shooting mode.

### Auto Mode

You can leave it to the camera to select settings for fully automatic shooting (p. 24).

### Low Light Mode

Allows you to shoot in dimly lit places with reduced camera shake and subject blur (p. 61).

### Quick Shot Mode

Use the viewfinder to shoot without missing a photo opportunity (p. 66).

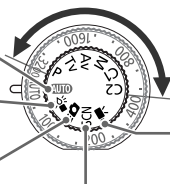

### Special Scene Mode

You can shoot with the best settings for the scene (p. 62) or add various effects and shoot (p. 64).

### P, Tv, Av, M, C1, C2 Mode

Choose settings yourself to take various types of pictures (pp. 76, 104, 105, 106, 112).

### Movie Mode

For shooting movies (pp. 28, 117).

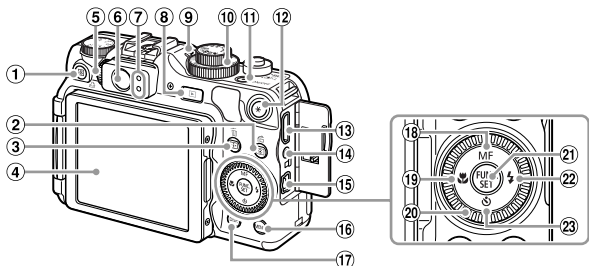

- ① (Short Cut) (p. 172) / (Direct Print) Button (p. 153)
- ② (Light Metering) / (Jump) Button (pp. 100, 127)
- ③ (AF Frame Selector) (p. 93) / (Single Image Erase) Button (p. 28)
- ④ Screen (LCD Monitor) (pp. 18, 44, 196, 199)
- ⑤ Diopter Adjustment Dial (p. 89)
- ⑥ Viewfinder (pp. 66, 89)
- ⑦ Indicators (p. 46)
- ⑧ (Playback) Button (pp. 27, 125)
- ⑨ ISO Speed Lamp (p. 82)
- ⑩ ISO Speed Dial (p. 82)
- ⑪ Power Button / Power Lamp (p. 46)
- ⑫ (AE Lock (pp. 101, 121) / FE Lock (p. 102)) Button
- ⑬ HDMI Terminal (p. 134)
- ⑭ Remote Terminal
- ⑮ A/V OUT (Audio/Video Output) / DIGITAL Terminal (pp. 34, 133, 152)
- ⑯ MENU Button (p. 48)
- ⑰ DISP. (Display) Button (p. 44)
- ⑱ MF (Manual Focus) (p. 98) / Button
- ⑲ (Macro) (p. 77) / Button
- ⑳ Control Dial
- ㉑ Button (p. 46)
- ㉒ (Flash) (pp. 56, 77, 103) / Button
- ㉓ (Self-Timer) (p. 56) / Button

## Control Dial



Turning the control dial allows you to perform operations such as choosing items or switching images. Except for a few operations, the same operations are possible with the buttons.

# Screen Display

## Switching the Display

You can change the screen display using the **DISP.** button. Refer to p. 196 for details on information that appears on the screen.

## Shooting

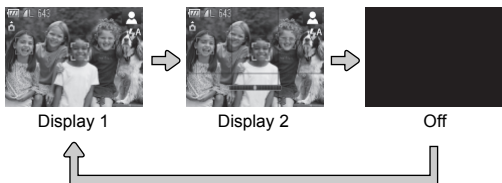

## Playback

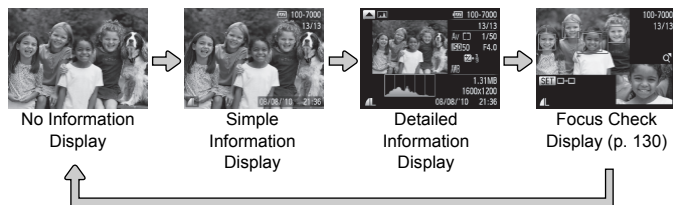

You can also switch the display by pressing the **DISP.** button while the image displays right after shooting. However, Simple Information Display is not available. You can change the display that appears first by pressing the **MENU** button, then choosing [Review info] in the **☑** tab (p. 169).

## Screen Display in Dark Shooting Conditions

The display automatically brightens when shooting in dark conditions, allowing you to check the composition (Night Display function). However, the brightness of the image on the screen, and the brightness of the actual image recorded may be different. Screen noise may appear and the movement of the subject may appear somewhat jagged on the screen. This has no effect on the recorded image.

## Overexposure Warning during Playback

In “Detailed Information Display” (p. 199), overexposed areas of the image flash on the screen.

## Histogram during Playback

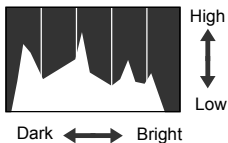

- The graph that appears in “Detailed Information Display” (p. 199) is called the histogram. The histogram shows the distribution of brightness in an image horizontally, and the amount of brightness vertically. When the graph approaches the right side, the image is bright, but when it approaches the left side, the image is dark, and in this way you can judge the exposure.
- The histogram can also be displayed while shooting (p. 196).

## RGB Histogram

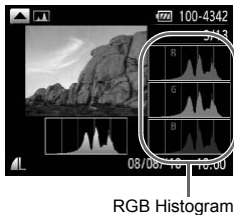

- If you press the ▲ button in “Detailed Information Display”, the RGB histogram will appear. The RGB histogram shows the distribution of shades of red, blue and green in an image. The shades of each color are shown horizontally, and the amount of each shade vertically. In this way you can judge the color balance of an image.
- Press the ▲ button again to restore “Detailed Information Display”.

## Indicators

The indicators on the back of the camera (p. 43) will light or blink depending on the camera's status.

	Color	Status	Operation Status
Upper indicator	Green	Lit	Camera ready (p. 24) / Display off (p. 164)
		Blinking	Recording an image / Reading data / Transmitting data (p. 25)
	Orange	Lit	Shooting preparation complete (flash on) (p. 24)
		Blinking	Camera shake warning (p. 56)
Lower indicator	Yellow	Lit	🌸 (p. 77), Manual focus (p. 98), AF lock (p. 97)
		Blinking	Proximity warning (p. 26) / Cannot focus (p. 191)
Power lamp	Green	Lit	Power on
		Blinking	Battery depleted (p. 15)



When the indicator blinks green, data is being recorded to/read from the memory card or various information is being transmitted. Do not turn off the power, open the memory card slot/battery cover, shake or jolt the camera. These actions may corrupt the image data or cause the camera or memory card to malfunction.

## FUNC. Menu – Basic Operations

You can set commonly used functions using the **FUNC.** menu. The menu items and options differ depending on the Shooting mode (pp. 200 – 201).

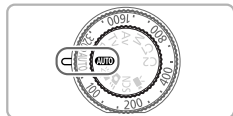

### 1 Choose a Shooting mode.

- Set the mode dial to the desired shooting mode.



### 2 Display the FUNC. menu.

- Press the  button.



Menu Items



Available Options



### 3 Choose a menu item.

- Press the ▲▼ buttons to choose a menu item.
- ▶ The available options for the menu item appear in the lower part of the screen.

### 4 Choose an option.

- Press the ◀▶ buttons or turn the  dial to choose an option.
- You can also choose settings by pressing the DISP. button on options that display .

### 5 Complete the setting.

- Press the  button.
- ▶ The shooting screen will reappear and the setting you chose will display on the screen.

# MENU – Basic Operations

Various functions can be set from the menus. The menu items are organized under tabs, such as for shooting (📷) and playback (▶). The options differ depending on the Shooting mode and the Playback mode (pp. 202 – 205).



## 1 Display the menu.

- Press the **MENU** button.





## 2 Choose a tab.

- Press the ◀▶ buttons, or move the zoom lever left or right to choose a tab.



## 3 Choose an item.

- Press the ▲▼ buttons or turn the  dial to choose an item.
- Some items require you to press the  button or ▶ button to display a submenu in which you change the setting.



## 4 Choose an option.

- Press the ◀▶ buttons to choose an option.

## 5 Complete the setting.

- Press the **MENU** button to restore the normal screen.

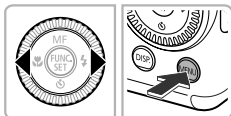



# Changing the Sound Settings

You can silence or adjust the volume of camera sounds.

## Muting Sounds

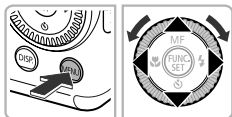

### 1 Display the menu.

- Press the **MENU** button.

### 2 Choose [Mute].

- Press the ◀▶ buttons to choose the ⏏ tab.
- Press the ▲▼ buttons or turn the  dial to choose [Mute], then press the ◀▶ buttons to choose [On].
- Press the **MENU** button to restore the normal screen.



You can also mute camera sounds by holding down the **DISP.** button and turning on the power.

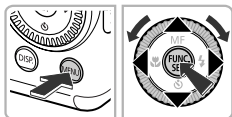

## Adjusting the Volume



### 1 Display the menu.

- Press the **MENU** button.

### 2 Choose [Volume].

- Press the ◀▶ buttons to choose the ⏏ tab.
- Press the ▲▼ buttons or turn the  dial to choose [Volume], then press the  button.

### 3 Change the volume.

- Press the ▲▼ buttons or turn the  dial to choose an item, then press the ◀▶ buttons to adjust the volume.
- Press the **MENU** button twice to restore the normal screen.

# Changing the Screen Brightness

The screen brightness can be changed in two ways.

## Using the Menu



### 1 Display the menu.

- Press the **MENU** button.

### 2 Choose [LCD Brightness].

- Press the ◀▶ buttons to choose the **Y** tab.
- Press the ▲▼ buttons or turn the **MF** dial to choose [LCD Brightness].

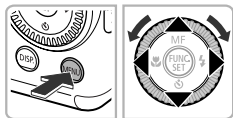

### 3 Change the brightness.

- Press the ◀▶ buttons to change the brightness.
- Press the **MENU** button twice to restore the normal screen.

## Using the DISP. Button

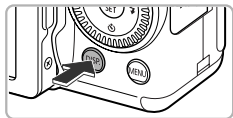

- Press the **DISP.** button for more than one second.
- ▶ The screen increases to maximum brightness regardless of the setting in the **Y** tab.
- Pressing the **DISP.** button again for more than one second will return the screen to the original brightness.



- The next time you turn on the camera, the screen will be at the brightness setting chosen in the **Y** tab.
- When you have set the brightness to its highest setting in the **Y** tab, you cannot change the brightness with the **DISP.** button.

# Returning the Camera to Default Settings

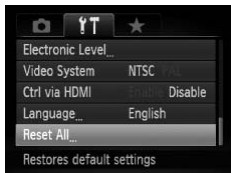

When you have mistakenly changed a setting, you can reset the camera to the default settings.



## 1 Display the menu.



- Press the MENU button.

## 2 Choose [Reset All].

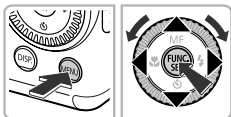
- Press the ◀▶ buttons to choose the ⬆⬇⬆ tab.
- Press the ▲▼ buttons or turn the  dial to choose [Reset All], then press the  button.



## 3 Reset the settings.

- Press the ◀▶ buttons or turn the  dial to choose [OK], then press the  button.
- ▶ The camera will reset to the default settings.

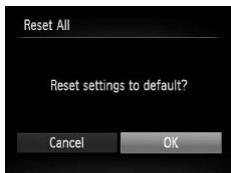

## Are there functions that cannot be reset?

- The [Date/Time] (p. 20) in the ⬆⬇⬆ tab, [Language] (p. 21), [Video System] (p. 133), [Time Zone] (p. 164), and the image registered in [Start-up Image] (p. 161).
- The saved data for custom white balance (p. 85).
- Colors that were chosen in Color Accent (p. 113) or Color Swap (p. 114).
- The shooting direction chosen in Stitch Assist mode (p. 116).
- The scene mode chosen in **SCN** (p. 62).
- Exposure compensation and values set with the exposure compensation dial and the ISO speed dial (pp. 76, 82).
- Movie Mode (p. 118)
- Calibration settings for the electronic level (p. 108)

# Low Level Memory Card Formatting



Perform low level formatting when [Memory card error] appears, the camera does not operate properly, or you think that the recording/reading speed of a memory card has dropped. As you cannot retrieve the erased data, exercise adequate caution before formatting the memory card.



## 1 Display the menu.



- Press the MENU button.

## 2 Choose [Format].

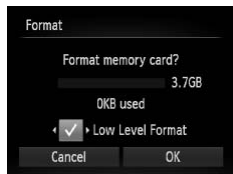
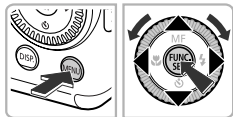
- Press the ◀▶ buttons to choose the ƒT tab.
- Press the ▲▼ buttons or turn the  dial to choose [Format], then press the  button.



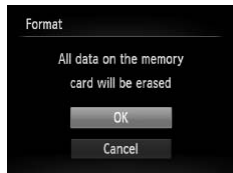

## 3 Choose [Low Level Format].

- Press the ▲▼ buttons or turn the  dial to choose [Low Level Format], then press the ◀▶ buttons to display ✓.
- After pressing the ▲▼ buttons, press the ◀▶ buttons or turn the  dial to choose [OK], then press the  button.



## 4 Start the low level format.

- Press the ▲▼ buttons or turn the  dial to choose [OK], then press the  button.
- ▶ Low level formatting starts.
- ▶ When low level formatting ends, [Memory card formatting complete] will appear.

## 5 Complete the low level format.

- Press the  button.



- Low level formatting may take longer than standard formatting (p. 22), since all recorded data is erased.
- You can stop a low level format of a memory card by choosing [Stop]. When stopping low level formatting, the data will be erased but the memory card can be used without problem.

## Power Saving Function (Auto Power Down)

To save battery power, the screen turns off, and the camera shuts down automatically when it is not operated for a certain time.

### Power Saving during Shooting

The screen will turn off approximately 1 minute after the camera is last operated. After about 2 more minutes, the lens will retract and the power will turn off. When the screen has turned off but the lens has not yet retracted, pressing the shutter button halfway (p. 23) turns on the screen and shooting can continue.

### Power Saving during Playback

The power will turn off approximately 5 minutes after the camera is last operated.





- You can turn off the power saving function (p. 163).
- You can adjust the time before the screen turns off (p. 164).

## Clock Functions

You can check the current time.



- Press and hold the  button.
- ▶ The current time appears.
- If you hold the camera vertically while using the clock function, it will switch to vertical display. Press the ◀▶ buttons or turn the  dial to change the display color.
- Press the  button again to cancel the clock display.



When the camera power is off, press and hold the  button, then press the power button to display the clock.

# 3

## Shooting with Commonly Used Functions

This chapter explains how to shoot in different conditions, as well as how to use common functions, such as the self-timer, and turn off the flash.

---

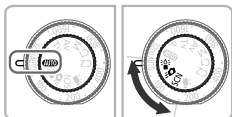

- This chapter assumes the camera is set to **AUTO** mode for “Turning the Flash Off” (p. 56) to “Using the Self-Timer” (p. 56). When shooting in a mode other than **AUTO**, check which functions are available in that mode (pp. 200 – 203).
- “Shooting in Low Light Conditions (Low Light)” (p. 61) to “Take Shots That Look Like a Miniature Model (Miniature Effect)” (p. 74) assumes that the corresponding mode has been chosen.

## Turning the Flash Off





You can shoot with the flash turned off.



1 Press the **▶** button.



2 Choose .

- Press the **◀▶** buttons or turn the  dial to choose , then press the .
- ▶ Once set,  will appear on the screen.
- To turn the flash back on, follow the Steps above to return the setting to .



 **What if the indicator blinks orange and a flashing  appears?**

When you press the shutter button halfway in low light conditions where camera shake is likely, the indicator will blink orange and a flashing  will appear on the screen. Attach the camera to a tripod to prevent it from moving.

## Using the Self-Timer

The self-timer can be used to shoot a group photo that includes the photographer. You can set the delay from when you press the shutter button until the image is taken (0 – 30 seconds) and the number of shots (1 – 10 shots).







1 Press the **▼** button.





## 2 Choose .

- Press the ▲▼ buttons or turn the  dial to choose . Immediately turn the  dial to choose a delay time, then press the ◀▶ buttons to choose the number of shots, and press  button.
- ▶ Once set,  will appear on the screen.



## 3 Shoot.

- Press the shutter button halfway to focus on the subject, then press it fully.
- ▶ When the self-timer starts, the lamp blinks and the self-timer sound plays.
- To cancel shooting with the timer after countdown has started, press the ▼ button.
- To restore the original setting, choose  in Step 2.

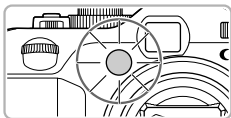
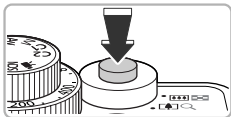

### What if the number of shots is set to two or more shots?

- Exposure and white balance settings are set with the first shot.
- If the flash fires or you set a high number of shots, the shooting interval may take longer than usual.
- If the memory card becomes full, shooting stops automatically.



When you set the time delay for more than 2 seconds, the self-timer lamp and sound speed up 2 seconds before the shutter releases (when the flash will fire, the lamp lights).

## Zooming in More Closely on Subjects (Digital Zoom)

You can use the digital zoom to zoom up to a maximum of approximately 20x and capture subjects that are too far away for the optical zoom to enlarge. The images may appear coarse, however, depending on the recording pixel setting (p. 78) and the zoom factor used.

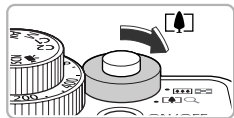

### 1 Move the zoom lever toward .

- Hold the lever until zooming stops.
- ▶ The zoom will stop when the largest possible zoom factor without image deterioration has been reached, and the zoom factor will appear when you release the zoom lever.

Zoom Factor

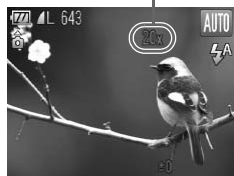

### 2 Move it toward again.

- ▶ The digital zoom will zoom in even further on the subject.

## What if the zoom factor appears in blue?

Images shot at zoom factors that appear in blue will be coarse.



### Turning off the digital zoom

To turn off the digital zoom, press the **MENU** button to choose [Digital Zoom] in the  tab, then choose [Off].





The focal length when using the optical zoom and digital zoom together is 28 – 560 mm, and 28 – 140 mm when using the optical zoom alone (35mm film equivalent).

## Digital Tele-Converter

The focal length of the lens can be increased by approximately 1.4x or approximately 2.3x. This enables a faster shutter speed and less chance of camera shake than the zoom (including digital zoom) used by itself at the same zoom factor. The images may appear coarse, however, depending on the combination of recording pixel (p. 78) and digital tele-converter settings used.



### 1 Choose [Digital Zoom].

- Press the **MENU** button.
- Press the **◀▶** buttons to choose the  tab.
- Press the **▲▼** buttons or turn the  dial to choose [Digital Zoom].

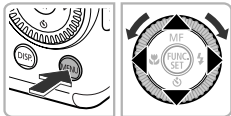

### 2 Accept the setting.

- Press the **◀▶** buttons to choose a magnification.
- Pressing the **MENU** button will restore the shooting screen.
  - ▶ The view will be enlarged and the zoom factor will appear on the screen.
- To return to standard digital zoom, choose [Digital Zoom] and the [Standard] option.



### What if the zoom factor appears in blue?

Using this function at a recording pixel setting of **L** or **M1** will cause image deterioration (the zoom factor will appear in blue).



- The respective focal lengths when using [1.4x] and [2.3x] are 39.2 – 196 mm and 64.4 – 322 mm (35mm film equivalent).
- The digital tele-converter cannot be used together with the digital zoom.

# Inserting the Date and Time

You can insert the shooting date and time in the lower right corner of an image. Once inserted, however, they cannot be deleted. Be sure to check beforehand that the date and time are correctly set (p. 19).

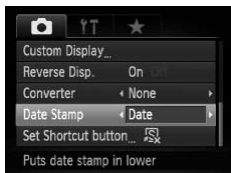

## 1 Choose [Date Stamp].

- Press the **MENU** button.
- Press the ◀▶ buttons to choose the tab.
- Press the ▲▼ buttons or turn the dial to choose [Date Stamp].

## 2 Accept the setting.

- Press the ◀▶ buttons to choose [Date] or [Date & Time].
- Pressing the **MENU** button will restore the shooting screen.
- ▶ Once set, [DATE] will appear on the screen.

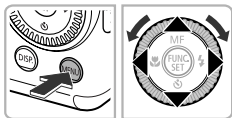

## 3 Shoot.

- ▶ The shooting date or time will be recorded in the image's lower right corner.
- To restore to the original setting, choose [Off] in Step 2.



You can insert and print the shooting date in images which do not have an embedded date and time as follows. However, if you do this for images with an embedded date and time, the date and time may be printed twice.

- **Use the DPOF print settings (p. 155) to print.**
- **Use the included software to print.**  
Refer to the *Software Guide* for details.
- **Print using printer functions.**  
Refer to the *Personal Printing Guide* for details.

## Shooting in Low Light Conditions (Low Light)

You can shoot in dark places with reduced camera shake and subject blur.

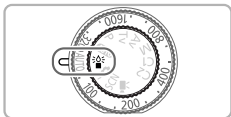

### 1 Enter mode.

- Set the mode dial to .



### 2 Shoot.



- A recording pixel setting of **M** will display, and the image will be fixed at 1824 x 1368 pixels.
- In **ISO AUTO**, the ISO speed will automatically be set higher depending on shooting conditions.
- You can set a higher ISO speed than in other modes (p. 82).

# Shooting in Various Conditions

The camera will select the necessary settings for the conditions in which you wish to shoot when you choose the matching mode.

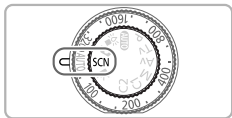

## 1 Enter SCN mode.

- Set the mode dial to **SCN**.

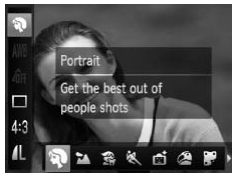

## 2 Choose the Shooting mode.

- After pressing the **FUNC SET** button, press the **▲▼** buttons to choose **Portrait**.
- Press the **◀▶** buttons or turn the **Mode Dial** to choose a Shooting mode, then press the **FUNC SET** button.



## 3 Shoot.



### Take portraits (Portrait)

- Produces a soft effect when photographing people.



### Take landscapes (Landscape)

- Lets you shoot majestic landscapes with a real sense of depth.



### **Take shots of kids and pets (Kids&Pets)**

- Lets you capture subjects that move around, such as children and pets, without missing photo opportunities.
- You will be able to focus on subjects that are approximately 1 meter (3.3 ft.) or more away from the end of the lens.



### **Take shots of moving subjects (Sports)**

- Shoots continuous images while focusing automatically.
- At maximum wide angle setting you will be able to focus on subjects that are approximately 1 m (3.3 ft.) or more away from the end of the lens, and at maximum telephoto setting you will be able to focus on subjects that are approximately 2 m (6.6 ft.) or more away from the end of the lens.



### **Take shots of people at the beach (Beach)**

- Lets you take shots of brightly lit people on sandy beaches where the reflected sunlight is strong.



### **Shoot underwater (Underwater)**

- Lets you take natural-colored shots of aquatic life and underwater scenery when used with Waterproof Case WP-DC34 (sold separately).



### **Take shots of foliage (Foliage)**

- Lets you shoot trees and leaves, such as new growth, autumn leaves or blossoms, in vivid colors.



### **Take shots of people in snow (Snow)**

- Lets you take bright, natural-colored shots of people against snowy backgrounds.





### **Take shots of fireworks (Fireworks)**

- Lets you take shots of fireworks in vivid colors.



In  mode, attach the camera to a tripod to prevent the camera from moving and blurring the image. Additionally, you should set the [IS Mode] to [Off] when shooting with a tripod (p. 171).



In ,  or  mode, images may appear coarse because the ISO speed (p. 82) is increased to match the shooting conditions.

## Adding Effects and Shooting



### **Shoot images with vivid colors (Super Vivid)**

- Lets you take shots with vivid, intense colors.







## **Take posterized shots (Poster Effect)**

- Lets you take shots that look like an old poster or illustration.



Since you may not achieve the expected results with images shot in  and , try taking some test shots first.

## Shooting in Mode (Quick Shot Mode)

Use the viewfinder (p. 89) to shoot. The camera continuously adjusts the focus and exposure on the subject in the viewfinder, so you never miss a photo opportunity.





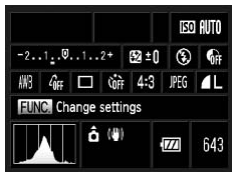

### 1 Enter mode.

- Set the mode dial to .
- ▶ The screen in Step 2 displays.



### 2 Adjust the settings.

- After pressing the  button, press the  buttons or turn the  dial to choose an item.
- Turn the  dial to choose an option, then press the .
- Pressing the **DISP.** button will turn off the screen. Press once more to restore the screen.



### 3 Adjust the focus and exposure.

- Arrange your subject in the viewfinder.
- ▶ If a face is detected, the focus and exposure will continue to adjust on the face.
- ▶ If no faces are detected, the focus and exposure will continue to adjust on the subject in the center of the viewfinder.

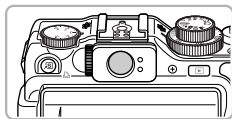

### 4 Shoot.

- When you want to take a picture, press the shutter button halfway, then quickly press the shutter button fully.
- ▶ The image will be displayed on the screen.

## Approximate Number of Shots That Can Be Taken in Mode

In  mode, the camera is continuously adjusting focus and exposure, rapidly depleting the battery. The approximate number of shots that can be taken is 310 (p. 14).



- The area visible in the viewfinder may differ slightly from the recorded image.
- In aspect ratios other than 4:3, the area visible in the viewfinder will differ from the area in the recorded image, so be sure to confirm settings before shooting.



- Once the shutter button is pressed halfway, the focus will be locked (p. 90).
- You cannot use the screen when shooting. Use the viewfinder for shooting.

## Settings Screen

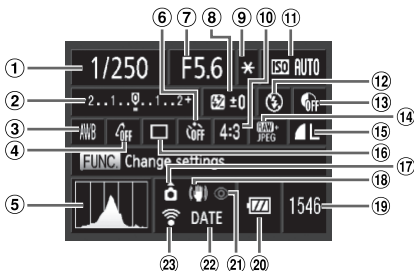

- |  |  |                                    |
|--|--|------------------------------------|
| ① Shutter Speed (pp. 104, 106)         | ⑨ AE Lock (p. 101) / FE Lock (p. 102)                            | ⑯ Drive Mode (p. 86)               |
| ② Exposure Compensation (p. 76)        | ⑩ Aspect Ratio (p. 78)   | ⑰ Camera Orientation (p. 197)      |
| ③ White Balance (p. 84)                | ⑪ ISO Speed (p. 82)  | ⑱ Image Stabilizer (p. 171)        |
| ④ My Colors (p. 87)                    | ⑫ Flash Mode (pp. 56, 77, 103)                                   | ⑲ Recordable Shots (p. 17)         |
| ⑤ Histogram (p. 45)                    | ⑬ i-Contrast (p. 107)  | ⑳ Battery Charge Indicator (p. 15) |
| ⑥ Self-Timer (p. 56)                   | ⑭ Image Type (p. 80)   | ㉑ Red-Eye Correction (p. 109)      |
| ⑦ Aperture Value (pp. 105, 106)        | ⑮ Compression (Image Quality) (p. 79) / Recording Pixels (p. 78) | ㉒ Date Stamp (p. 60)               |
| ⑧ Flash Exposure Compensation (p. 110) |  | ㉓ Eye-Fi trans. (p. 188)           |





Functions other than those listed on the setting screen or those accessible by pressing the **MENU** button are not available (p. 202).

# Detecting a Smile and Shooting

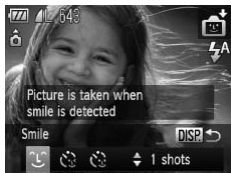
The camera will shoot, even without pressing the shutter button, when it detects a smile.



## 1 Choose ☺.

- Follow Steps 1 – 2 on p. 62 to choose , then press the **DISP.** button.
- Press the ◀▶ buttons or turn the  dial to choose ☺, then press the **DISP.** button.
- ▶ The camera will enter shooting stand-by, and [Smile Detection on] will appear on the screen.

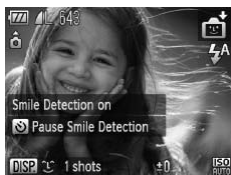

## 2 Point the camera at a person.

- Each time the camera detects a smile it will shoot after the lamp lights.
- Pressing the ▼ button will pause smile detection. Press the ▼ button again to resume smile detection.

## ? What if a smile is not detected?

Smiles are easier to detect if the subject faces the camera, and opens their mouth enough to show some teeth when smiling.

## 💡 Changing the number of shots

After choosing ☺ in Step 1, press the ▲▼ buttons.







- You should switch to another mode when you finish shooting, or the camera will continue taking shots each time the camera detects a smile.
- You can also shoot by pressing the shutter button.

# Using the Wink Self-Timer

Point the camera at a person and press the shutter button fully. The camera will shoot approximately two seconds after it detects a wink.



## 1 Choose .

- Follow Steps 1 – 2 on p. 62 to choose , then press the **DISP.** button.
- Press the  buttons or turn the  dial to choose , then press the **DISP.** button.

## 2 Compose the shot and press the shutter button halfway.

- Confirm that a green frame appears around the face of the person who will wink.

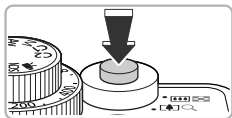

## 3 Press the shutter button fully.

- ▶ The camera will enter shooting stand-by, and [Wink to take picture] will appear on the screen.
- ▶ The lamp will blink and the self-timer sound will play.



## 4 Face the camera and wink.



- ▶ The shutter will release approximately 2 seconds after a wink is detected from the person with a frame around the person's face.
- To cancel shooting with the timer after countdown has started, press the  button.

## What if a wink is not detected?

- Wink a bit slowly.
- A wink may not be detected if eyes are covered by hair or a hat, or when wearing glasses.



### Changing the number of shots

After choosing  in Step 1 on p. 69, press the   buttons.







- Shutting both eyes will also be detected as a wink.
- If a wink is not detected, the shutter will release approximately 15 seconds later.
- If there are no people in the shot when the shutter button is pressed fully, the camera will shoot after a person enters the shot and winks.

## Using the Face Self-Timer

The shutter will release approximately two seconds after the camera detects a new face (p. 24). You can use this when the photographer wants to be in the image, such as a group photo.



### 1 Choose .

- Follow Steps 1 – 2 on p. 62 to choose , then press the **DISP.** button.
- Press the   buttons or turn the  dial to choose , then press the **DISP.** button.

### 2 Compose the shot and press the shutter button halfway.

- Make sure a green frame appears on the face focused on and white frames appear on other faces.

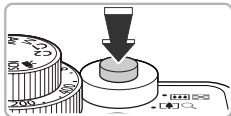

### 3 Press the shutter button fully.

- ▶ The camera will enter shooting stand-by, and [Look straight at camera to start count down] will appear on the screen.
- ▶ The lamp will blink and the self-timer sound will play.



## 4 Join the subjects and look at the camera.

- ▶ When the camera detects a new face, the lamp and sound will speed up (the lamp remains lit when the flash will fire), and two seconds later the shutter will release.
- To cancel shooting with the timer after countdown has started, press the ▼ button.



### Changing the number of shots

After choosing  in Step 1, press the ▲▼ buttons.



Even if your face is not detected after joining the subjects, the shutter will release approximately 15 seconds later.

## Shooting High Contrast Scenes (High Dynamic Range)

The camera takes three successive shots of differing brightness, then selects and combines the areas with the best brightness into one image. This lets you reduce highlight blowout and loss of details in shadow areas commonly found in high contrast scenes.

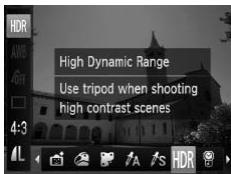

### 1 Choose HDR.

- Follow Steps 1 – 2 on p. 62 to choose HDR.

### 2 Secure the camera.

- Attach the camera to a tripod to prevent the camera from moving and blurring the image.

### 3 Shoot.

- ▶ The camera will combine the three shots it took after you pressed the shutter button fully.



You should set [IS Mode] to [Off] when shooting in this mode (p. 171).



- Since you may not achieve the expected results depending on the shooting conditions, try taking some test shots first.
- The image will be blurry if the subject moves.
- Since the images are combined after shooting, a certain amount of processing time may be needed before you can take the next shot.





## Adding Color Effects



### Choose a color effect.

- Follow Steps 1 – 2 on p. 62 to choose HDR.
- After pressing the **DISP.** button, press the ◀▶ buttons or turn the  dial to choose a color effect, then press the **DISP.** button again.

## Color Effects

 Effect Off	—
 Sepia	Sepia tones.
 B/W	Black and white.
 Super Vivid	Lets you take shots with vivid, intense colors.
 Poster Effect	Lets you take shots that look like an old poster or illustration.



## Shooting with Faded Colors (Nostalgic)

This effect fades the colors and roughens the image so that it looks like an old photograph. You can choose from 5 effect levels.



### 1 Choose .

- Follow Step 1 – 2 on p. 62 to choose .

### 2 Choose the effect level.

- Turn the  dial to choose the effect level.

### 3 Shoot.



- Digital Zoom (p. 58), date stamp (p. 60), and red-eye correction (p. 109) are not available.
- In the shooting screen, the colors will change, but the roughening effect will not show. You can check this effect in image playback (p. 27).
- In some cases, you may not obtain the expected result.

## Shoot with the Effects of a Fish-Eye Lens (Fish-eye Effect)

Lets you shoot with the distorting effect of a fish-eye lens.

### 1 Choose .

- Follow Steps 1 – 2 on p. 62 to choose .

### 2 Choose an effect level.

- Press the DISP. button.
- ▶ [Effect Level] will appear on the screen.
- Press the ◀▶ buttons or turn the  dial to choose an effect level, then press the DISP. button.
- ▶ You can check the effect on the screen.

### 3 Shoot.



Since you may not achieve the expected results depending on the shooting conditions, try taking some test shots first.

# Take Shots That Look Like a Miniature Model (Miniature Effect)

Blurs chosen portions in the top and bottom of an image to produce the effect of a miniature model.

## 1 Choose .

- Follow Steps 1 – 2 on p. 62 to choose .
- ▶ A white frame (the area that will not be blurred) appears on the screen.



## 2 Choose the area to keep in focus.

- Press the **DISP.** button.
- Move the zoom lever to change the frame size, and press the **▲▼** buttons to change the frame position.
- Pressing the **DISP.** button will restore the shooting screen.

## 3 Shoot.





- If you press the **FUNC/SET** button in Step 2, the horizontal/vertical orientation of the frame will switch, and you can press the **◀▶** buttons to change the frame position when it is displayed vertically.
- Holding the camera vertically will change the orientation of the frame.
- Since you may not achieve the expected results depending on the shooting conditions, try taking some test shots first.



## Modes for other scenes

In addition to the modes explained here, the following scene modes are also available:

-  **Color Accent** (p. 113)
-  **Color Swap** (p. 114)
-  **Stitch Assist** (p. 116)

# 4

## Choosing Settings Yourself

In this chapter you will learn how to use the various functions in **P** mode to progressively advance your shooting skills.

---

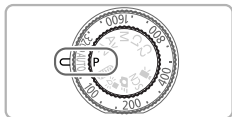

- This chapter assumes that you have set the mode dial to **P**.
- **P** stands for Program AE.
- Before attempting to shoot using a function explained in this chapter in modes other than **P** mode, check if the function is available in those modes (pp. 200 – 203).

## Shooting in Program AE

You can choose the settings for various functions to suit your preferences. AE stands for Auto Exposure.

The focusing range is approximately 5 cm (2.0 in.) – infinity at maximum wide angle (L), and approximately 30 cm (12 in.) – infinity at maximum telephoto (L).



### 1 Enter **P** mode.

- Set the mode dial to **P**.

### 2 Adjust the settings according to your purposes (pp. 76 – 90).

### 3 Shoot.

## ? What if the shutter speed and aperture value appear in orange?

If a correct exposure cannot be obtained when pressing the shutter button halfway, the shutter speed and aperture value are shown in orange. Try the following settings to obtain the correct exposure.

- Turn on the flash (p. 77)
- Choose a higher ISO speed (p. 82)

## Adjusting the Brightness (Exposure Compensation)

You can adjust the standard exposure set by the camera in 1/3-stop increments in the range of -2 to +2.



### Adjust the brightness.

- While watching the screen, turn the exposure compensation dial to adjust the brightness.
- ▶ In shooting modes where exposure compensation is available, the exposure compensation lamp lights orange.
- ▶ The exposure compensation amount will appear on the screen.

## Turning the Flash On

You can make the flash fire every time you shoot. The effective flash range is approximately 50 cm – 7.0 m (1.6 – 23 ft.) at maximum wide angle (☹☹☹), and approximately 50 cm – 4.0 m (1.6 – 13 ft.) at maximum telephoto (☐☹).



### Choose ⚡.

- After pressing the ► button, press the ◀ buttons or turn the ⚙ dial to choose ⚡, then press the FUNC SET button.
- ▶ Once set, ⚡ will appear.

## Shooting Close-ups (Macro)

You can shoot an object at a close distance or even shoot extreme close-ups of it. The focusing range is approximately 1 – 50 cm (0.4 in. – 1.6 ft.) at maximum wide angle (☹☹☹).



### Choose 🌸.

- The shooting mode will switch between 🌸 and ▲ with each press of the ◀ button.
- ▶ Once set, 🌸 will appear.



In macro shooting, the edges of the image may be darkened if the flash fires.



### How can I take better close-ups?



In macro shooting, try attaching the camera to a tripod and shooting with the self-timer to prevent the camera from moving and blurring the image (p. 56).

## Changing the Aspect Ratio



You can change the width to height ratio of an image.



### 1 Choose an aspect ratio.





- After pressing the  button, press the  buttons to choose **4:3**.

### 2 Choose an option.

- Press the  buttons or turn the  dial to choose an option, then press the  button.

16:9	Same aspect ratio as wide screen high definition televisions.
3:2	Same aspect ratio as 35mm film. Suitable for printing out 5" x 7" or postcard sized images.
4:3	Same aspect ratio as the screen of this camera. Suitable for printing out 3.5" x 5" sized images.
1:1	Square-shaped aspect ratio.
4:5	An aspect ratio well suited for portraits.





- The aspect ratio for  and  (p. 80) images is fixed at **4:3**.
- The digital zoom (p. 58) is only available in **4:3**.
- You can also set the camera so that turning the  or  dial changes the aspect ratio.

## Changing the Recording Pixel Setting (Image Size)



You can choose from four recording pixel (image size) settings.





### 1 Choose the recording pixel setting.

- After pressing the  button, press the  buttons to choose .

### 2 Choose an option.



- Press the  buttons or turn the  dial to choose an option, then press the  button.
- ▶ The setting will appear on the screen.

# Changing the Compression Ratio (Image Quality)

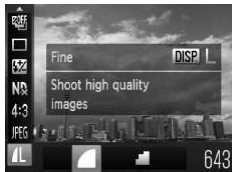

You can choose from the following two compression ratios (image quality):  
 (Fine),  (Normal).











## 1 Choose the compression ratio setting.

- After pressing the  button, press the  buttons to choose , then press the DISP. button.

## 2 Choose an option.

- Press the  buttons or turn the  dial to choose an option, then press the  button.
- ▶ The setting will appear on the screen.

## Approximate Values for Recording Pixels and Compression Ratio (for 4:3 Aspect Ratios)

Recording Pixels	Compression Ratio	Single Image Data Size (Approx. KB)	Number of Shots per Memory Card	
			4 GB	16 GB
<b>L</b> (Large) 10 M/3648x2736		2565	1471	6026
		1226	3017	12354
<b>M1</b> (Medium 1) 6 M/2816x2112		1620	2320	9503
		780	4641	19007
<b>M2</b> (Medium 2) 2 M/1600x1200		558	6352	26010
		278	12069	49420
<b>S</b> (Small) 0.3 M/640x480		150	20116	82367
		84	30174	123550

- The values in the table are measured according to Canon standards and may change depending on the subject, memory card and camera settings.
- The values in the table are based on 4:3 aspect ratio. If the aspect ratio is changed (p. 78), more images can be shot because the data size per image will be smaller than with 4:3 images. However, since **M2** 16:9 images have a setting of 1920 x 1080 pixels, their data size will be larger than **4:3** images.

### Approximate Values for Paper Size (for 4:3 Aspect Ratios)

A2		L
A3 – A5		M1
5" x 7" Postcard size 3.5" x 5"	M2	

- **S** Suitable for sending images as e-mail attachments.

## Shooting RAW Images

A RAW image is raw data recorded with nearly no deterioration in image quality resulting from image processing inside the camera. You can use the supplied software to adjust the image in any way you like with minimal loss in image quality.



### 1 Choose JPEG .

- After pressing the **FUNC SET** button, press the **▲▼** buttons to choose **JPEG** .

### 2 Choose an option.

- Press the **◀▶** buttons or turn the **DISP** dial to choose **RAW** or **RAW+JPEG** , then press the **FUNC SET** button.



JPEG	Records a JPEG image. When JPEG images are recorded, the images are processed inside the camera for optimum image quality and compressed. However the compression process is irreversible, meaning that the raw data cannot be recovered once it has been compressed. Moreover, the image processing results in a deterioration in quality.
RAW	Records a RAW image. A RAW image is raw data recorded with nearly no deterioration in image quality resulting from image processing inside the camera. This data cannot be used as is for viewing or printing on a computer. The supplied software (Digital Photo Professional) must first be used to convert the image data to a JPEG or TIFF file. When converting the image data, you can adjust the image with minimal deterioration in image quality. Recording pixels will be fixed to 3648 x 2736, and data size of a single image will be approximately 14297 KB.
RAW+ JPEG	Two images, a RAW image and a JPEG image, will be recorded with each shot. Since a JPEG image is also recorded, you can print the image or view it on a computer without using the supplied software.



Be sure to use the supplied software to transfer both the RAW images and the JPEG images that were recorded at the same time (p. 2).



### How do you erase images shot with RAW+JPEG?

If you press the  button while a RAW+JPEG image is displayed (p. 28), you can choose from the following erase options: [Erase RAW], [Erase JPEG] and [Erase RAW + JPEG].



- [Digital Zoom] (p. 58) and [Date Stamp] (p. 60) are not available when shooting in RAW or RAW+JPEG.
- The file extension for JPEG images is “.JPG”, and the extension for RAW images is “.CR2”.

## Changing the ISO Speed

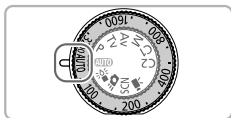

### Choose the ISO speed.

- Turn the ISO dial to choose an ISO speed setting.
- ▶ When you choose an ISO speed that is available for setting, the ISO lamp lights orange.
- ▶ When you choose an ISO speed that is not available for setting, the ISO lamp will turn off, and the camera will automatically be set to **ISO AUTO** (or **ISO 80** when in **M** mode).
- ▶ The setting will appear on the screen.

<b>ISO AUTO</b>	Automatically adjusts the ISO speed to the Shooting mode and shooting conditions.	
<b>ISO 80</b> <b>ISO 100</b> <b>ISO 125</b> <b>ISO 160</b> <b>ISO 200</b>	Low	Fine weather conditions, outdoor shooting
<b>ISO 250</b> <b>ISO 320</b> <b>ISO 400</b> <b>ISO 500</b> <b>ISO 640</b> <b>ISO 800</b>	↓	Cloudy, twilight
<b>ISO 1000</b> <b>ISO 1250</b> <b>ISO 1600</b> <b>ISO 2000</b> <b>ISO 2500</b> <b>ISO 3200</b>	High	Nightscapes, dark interiors











### Changing the ISO speed

- Lowering the ISO speed results in sharper images, but there may be an increased chance of image blurring in certain shooting conditions.
- Raising the ISO speed results in a faster shutter speed, reducing image blurring and letting the flash reach greater distances to the subject. The images, however, will appear coarse.



### What if images are still blurry?

If **ISO 3200** still is not enough to suppress camera shake,  mode (p. 61) allows ISO speed settings of **ISO 4000** **ISO 5000** **ISO 6400** **ISO 8000** **ISO 10000** and **ISO 12800**. In  mode, press the  button, then press the   buttons to choose **ISO AUTO**. Press the   buttons or turn the  dial to set the ISO speed.





When the camera is set to **ISO AUTO**, you can press the shutter button halfway to display the automatically set ISO speed.

## Changing the Maximum ISO Speed for

You can set a maximum ISO speed of  -  for .



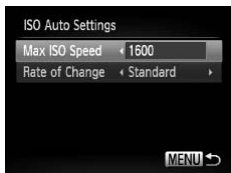

### 1 Choose [ISO Auto Settings].

- Press the **MENU** button to choose [ISO Auto Settings] in the  tab, then press the  button.



### 2 Choose the maximum ISO speed.

- Press the  buttons or turn the  dial to choose [Max ISO Speed], then press the  buttons to choose an option.



If you press the **MENU** button in the ISO speed selection screen (p. 82), the [ISO Auto Settings] screen will appear.

## Changing the Rate of Change for

You can choose [Fast], [Slow] or [Standard] rates of change for .

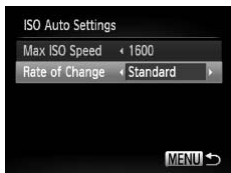

### Choose the rate of change.



- Follow Steps 1 – 2 above to choose [Rate of Change].
- Press the  buttons to choose an option.

# Adjusting the White Balance



The white balance (WB) function sets the optimal white balance for natural looking colors to match the shooting conditions.











## 1 Choose the white balance function.

- After pressing the  button, press the  buttons to choose **AWB**.

## 2 Choose an option.

- Press the  buttons or turn the  dial to choose an option, then press the  button.
- ▶ The setting will appear on the screen.

	Auto	Automatically sets the optimal white balance for the shooting conditions.
	Day Light	Fine weather conditions, outdoor shooting
	Cloudy	Cloudy, shady, twilight conditions
	Tungsten	Tungsten, bulb-type (3-wavelength) fluorescent lighting
	Fluorescent	Warm-white fluorescent, cool-white fluorescent, warm-white-type (3-wavelength) fluorescent lighting
	Fluorescent H	Daylight fluorescent, daylight-type (3-wavelength) fluorescent lighting
	Flash	For shooting with the flash.
	Underwater	Sets the optimum white balance, and tones down blues for taking pictures with natural colors underwater.
	Custom	Manually sets a custom white balance.

## Custom White Balance

You can adjust the white balance to the light source at the shooting location. Make sure that you set the white balance under the light source of the actual scene you will shoot.



- In Step 2 above, choose or .
- Make sure the entire screen is filled with a plain, white colored subject, then press the **MENU** button (**DISP.** button in mode).
- ▶ The tint on the screen will change when a white balance data is set.



If you change camera settings after recording white balance data, the tone may not turn out properly.

## Manually Correcting the White Balance

You can manually correct the white balance. This adjustment will have the same effect as using a commercially-available color temperature conversion filter or color compensating filter.



### 1 Choose the white balance.

- After pressing the button, press the to choose **AWB**, then press the or turn the to choose an option.



### 2 Adjust the setting.

- Turn the dial, and adjust the correction amount for B and A.
- Press the **DISP.** button to display the adjustments screen.



- Turn the or dial, and adjust the correction amount for B, A, M, and G.
- To reset the correction level, press the **MENU** button.
- Press the **DISP.** button to complete the setting.



- B stands for blue, A for amber, M for magenta, and G for green.
- Even if you change the white balance setting in Step 1 after making adjustments in the correction level, those adjustments will be retained. However, the adjustments will be reset if Custom White Balance data is recorded.
- One level of the blue/amber correction is equivalent to 7 mireds of a color temperature conversion filter. (Mired: Measuring unit indicating the density of a color temperature conversion filter.)
- You can also display the B and A adjustment screen by turning the or dial.

## Continuous Shooting

As long as you hold the shutter button down, the camera will shoot continuously.



### 1 Choose a Drive mode.

- After pressing the button, press the buttons to choose .





### 2 Choose an option.

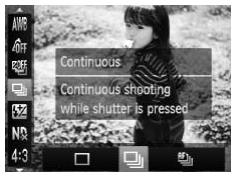

- Press the buttons or turn the dial to choose or , then press the .

### 3 Shoot.

- ▶ As long as you hold the shutter button down, the camera will shoot successive images.



Mode	Maximum Speed (Approx. images/sec.)	Description
 Continuous	2.0	The camera shoots continuously with the focus and exposure set when the shutter button is pressed halfway.
 Continuous Shooting AF	0.7	The camera shoots continuously and focuses. The [AF Frame] is set to [Center].
 Continuous Shooting LV*	0.8	The camera shoots continuously with the focus fixed to the position set in manual focus. In  mode, the focus is locked on the first shot.

\* When in  (p. 64), AF lock (p. 97) or manual focus modes (p. 98),  will change to .





- Cannot be used with the self-timer (p. 56).
- Continuous shooting speed increases in  mode (p. 61).
- Depending on the shooting conditions, the camera settings, and the zoom position, the camera may stop shooting momentarily, or the shooting speed may slow down.
- As the number of images increases, the shooting speed may slow down.
- If the flash fires, the shooting speed may slow down.

## Changing the Tone of an Image (My Colors)

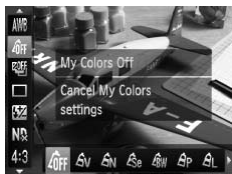

You can change the tone of an image to sepia or black and white when shooting.















### 1 Choose My Colors.

- After pressing the  button, press the  buttons to choose .

### 2 Choose an option.

- Press the  buttons or turn the  dial to choose an option, then press the  button.
- ▶ The setting will appear on the screen.

## Changing the Tone of an Image (My Colors)

 My Colors Off	—
 Vivid	Emphasizes the contrast and color saturation for a vivid impression.
 Neutral	Tones down the contrast and color saturation for neutral hues.
 Sepia	Sepia tones.
 B/W	Black and white.
 Positive Film	Combines the effects of Vivid Red, Vivid Green and Vivid Blue to produce intense natural appearing colors like those obtained with positive film.
 Lighter Skin Tone	Makes skin tones lighter.
 Darker Skin Tone	Makes skin tones darker.
 Vivid Blue	Emphasizes blue tints. Makes the sky, ocean and other blue subjects more vivid.
 Vivid Green	Emphasizes green tints. Makes mountains, foliage and other green subjects more vivid.
 Vivid Red	Emphasizes red tints. Makes red subjects more vivid.
 Custom Color	You can adjust contrast, sharpness, and color saturation etc. to your preference (see below).



- Not available in **RAW** and **RAW+JPEG** mode.
- The white balance cannot be set in the **Se** and **BW** modes (p. 84).
- In **AL** and **AD** modes, colors other than people's skin color may change. You may not obtain the expected results with some skin colors.

## Custom Color

The contrast, sharpness, color saturation, red, green, blue, and skin tones in an image can be chosen and set at 5 different levels.



- Follow Step 2 on p. 87 to choose **AC**, then press the **DISP.** button.
- Press the **▲▼** buttons to choose an option, then press the **◀▶** buttons or turn the **DISP.** dial to choose a value.



- The more to the right, the stronger/darker (skin tone) the effect gets, the more to the left, the weaker/lighter (skin tone) the effect gets.
- Press the **DISP.** button to complete the setting.

## Shooting Using the Viewfinder

If you want to save battery power, you can use the viewfinder for shooting instead of the screen. Shooting procedures are the same as when using the screen.

The camera will automatically focus on subjects, but it will not detect and focus on faces.

### 1 Turn off the screen.

- Press the **DISP.** button to turn off the screen.



### 2 Adjust the diopter.

- Adjust the diopter while looking through the viewfinder.
- ▶ Adjustments of  $-3.0$  to  $+1.0$   $\text{m}^{-1}$  (dpt) can be made.



- The area visible in the viewfinder may differ slightly from the image taken.
- In aspect ratios other than 4:3, the area visible in the viewfinder will differ from the area in the recorded image, so be sure to confirm settings before shooting.



- The viewfinder has a field of vision of approximately 77% of the actual shooting image.
- You may be able to see part of the lens through the viewfinder depending on the zoom position.

## Changing the Composition with the Focus Lock

While you keep the shutter button pressed halfway, the focus and exposure are locked. You can now recompose and shoot. This is called Focus Lock.



### 1 Focus.

- Center the subject you want in focus, and press the shutter button halfway.
- Confirm that the AF Frame on the subject is green.



### 2 Recompose.

- Keep the shutter button pressed halfway and move the camera to recompose the scene.

### 3 Shoot.

- Press the shutter button fully.

## Shooting Using a TV Monitor

You can use a TV to display the camera screen content while shooting.

- To connect the camera to a TV, follow the Steps in “Viewing Images on a TV” (p. 133).
- Shooting procedures are the same as when using the camera screen.



TV display is not available when using HDMI Cable HTC-100 (sold separately) to connect the camera to a high-definition TV.

# 5

## Getting More Out of Your Camera

This chapter serves as the advanced version of Chapter 4 and explains how to take pictures using various functions.

---

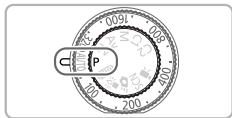



- This chapter assumes that you have set the mode dial to **P**.
- The sections “Setting the Shutter Speed” (p. 104), “Setting the Aperture Value” (p. 105), “Setting the Shutter Speed and Aperture Value” (p. 106), assume that you have set the mode dial to the corresponding mode.
- The sections “Changing the Color and Shooting” (p. 113) and “Shooting Stitch Assist Images” (p. 116) assume that you have set the mode dial to **SCN** and chosen the corresponding mode.
- Before attempting to shoot using a function explained in this chapter in modes other than **P** mode, check if the function is available in those modes (pp. 200 – 203).

## Changing the AF Frame Mode

You can change the AF (Auto Focus) frame mode to match the scene you want to shoot.



### Choose [AF Frame].

- After pressing the **MENU** button, choose [AF Frame] in the  tab, then press the   buttons to choose an option.

## Face AiAF

- Detects people's faces and sets the focus, exposure (evaluative metering only) and white balance (**AWB** only).
- When the camera is pointed at subjects, a white frame appears on the face the camera judges to be the main subject, and gray frames (max. 2) will appear on other faces.
- A frame will follow a moving subject within a certain range.
- When the shutter button is pressed halfway, up to 9 green frames will appear on faces that the camera focuses on.



- If a face is not detected and only gray frames (no white frame) appear, up to 9 green frames will appear on the areas the camera focuses on when the shutter button is pressed halfway.
- The AF frame will appear in the center of the screen if you press the shutter button halfway when Servo AF (p. 94) is set to [On] and a face is not detected.
- Examples of faces that cannot be detected:
  - Subjects that are far away or extremely close.
  - Subjects that are dark or light.
  - Faces turned to the side or at a diagonal, or faces with a portion hidden.
- The camera may mistakenly identify non-human subjects as a face.
- If the camera cannot focus when you press the shutter button halfway, the AF frame will not appear.

## Tracking AF

- You can choose the subject you want to focus on and shoot (p. 95).

## FlexiZone/Center

A single AF frame will be used. This is effective for focusing on a specific point. In [FlexiZone], you can change the position and size of the AF frame (p. 93).



If the camera cannot focus when you press the shutter button halfway, the AF frame will turn yellow and **!** will appear.

## Changing the AF Frame Position and Size

When the AF frame mode is set to [FlexiZone] (see above) you can change the position and size of the AF frame.

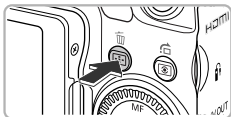

### 1 Press the **AF-ON** button.

- ▶ The AF frame will turn orange.



### 2 Move the AF frame.

- Turn the or dial.
- Press the buttons to make fine adjustments.
- When faces are detected, each press of the **MENU** button will move the AF frame to another face.
- If you keep the **AF-ON** button pressed, the AF frame will return to the original position (center).

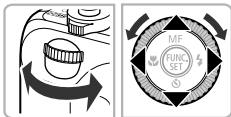

### 3 Change the AF frame size.

- Press the **DISP.** button.
- ▶ The AF frame will become small.
- Pressing the **DISP.** button again will restore the AF frame to normal size.

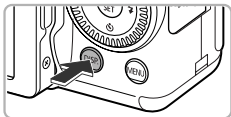

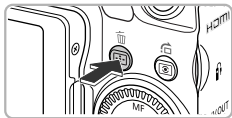

### 4 Complete the settings.

- Press the  button.





- The Spot AE Point frame can be linked with the AF frame (p. 101).
- The AF frame will be set to normal size when using Digital Zoom (p. 58) or Digital Tele-converter (p. 59).

## Shooting with Servo AF

While the shutter button is pressed halfway, the focus and exposure will continue to adjust, allowing you to take pictures of moving subjects without missing a shot.





### 1 Choose [Servo AF].

- Press the **MENU** button to choose [Servo AF] in the  tab, then press the  buttons to choose [On].

### 2 Focus.

- The focus and exposure will be maintained where the blue AF frame appears while you press the shutter button halfway.



- The camera may not be able to focus in some conditions.
- In low light conditions, AF frames may not turn blue even after pressing the shutter button halfway. In this case, you can set the focus and exposure with the AF frame setting.
- If a correct exposure cannot be obtained, the shutter speed and aperture value appear in orange. Release your finger from the shutter button, then press it again halfway.
- You cannot shoot with the AF lock in this mode.
- The [AF-Point Zoom] option in the  tab is not available in Servo AF mode.
- Not available when using  (p. 56).

# Choosing the Subject to Focus On (Tracking AF)

Choose the subject to focus on. Even if the subject moves, it will be tracked within a certain range.



## 1 Choose [Tracking AF].

- Press the **MENU** button to choose [AF Frame] in the tab, then press the buttons to choose [Tracking AF].
- ▶ will appear in the center of the screen.



## 2 Choose the subject to focus on.



- Point the camera so that is on the subject you want to focus on and press the button.
- ▶ The camera will beep and will appear when a subject is detected. The camera will continue to track the subject within a certain range even if the subject moves.
- ▶ If the camera does not detect a subject, will appear on the screen.
- To cancel tracking, press the button again.



## 3 Shoot.

- Press the shutter button halfway. will change into a blue which will follow the subject while the camera continues to adjust the focus and exposure.
- Press the shutter button fully to shoot.
- ▶ Even after shooting completes, will appear, and the camera will continue to track the subject.





- The camera will detect a subject even if you press the shutter button halfway without pressing the  button. When shooting completes,  will appear in the center of the screen.
- Servo AF (p. 94) is set to [On].
- The camera may not be able to track the subject if the subject is too small, moves too quickly or if the contrast between the subject and the background is too low.
- Not available in .

## Magnifying the Focal Point

If you press the shutter button halfway, the AF frame will magnify and you can check the focus.



### 1 Choose [AF-Point Zoom].

- Press the **MENU** button to choose [AF-Point Zoom] in the  tab, then press the  buttons to choose [On].



### 2 Check the focus.

- Press the shutter button halfway.
  - ▶ In [Face AiAF] (p. 92), the face detected as the main subject will appear magnified.
  - ▶ In [FlexiZone] or [Center] (p. 93), the contents of the AF frame will appear magnified.



### What if the display does not magnify?

The display will not appear magnified in [Face AiAF] if a face cannot be detected or is too big in relation to the screen. In [Center], it will not appear magnified if the camera cannot focus.





The magnified display will not appear when using Digital Zoom (p. 58), Digital Tele-converter (p. 59), Tracking AF (p. 95), Servo AF (p. 94) or when connected to a TV (p. 90).

## Shooting with the AF Lock

The focus can be locked. After locking the focus, the focal distance will not change even when you release your finger from the shutter button.

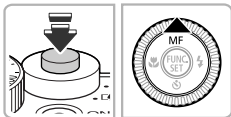

### 1 Lock the focus.

- Keep the shutter button pressed halfway and press the ▲ button.
- ▶ The focus locks, and **MF** and the MF indicator appear on the screen.
- If you release your finger from the shutter button and press the ▲ button again, **MF** and the MF indicator will disappear and MF will unlock.

### 2 Compose the scene and shoot.



## Choosing the Person to Focus On (Face Select)

You can choose a specific person's face to focus on and then shoot.







### 1 Set the AF frame to [Face AiAF] (p. 92).

### 2 Enter Face Select mode.

- Point the camera toward the face of the subject and press the  button.
- ▶ After [Face Select : On] appears, a face frame  will appear around the face detected as the main subject.





### 3 Choose the face to focus on.

- Even if the subject moves, the face frame  will follow the subject within a certain range.
- If a face is not detected,  will not appear.
- If you press the  button, the face frame  will move to another face detected by the camera.
- When the frame has made a full circuit of all detected faces, [Face Select: Off] will appear, and the AF frame mode screen will reappear.



### 4 Shoot.

- Press the shutter button halfway. When the camera focuses,  will change into .
- Press the shutter button fully to shoot.

## Shooting in Manual Focus Mode

You can use manual focus when auto focus is not possible. If you press the shutter button halfway after roughly focusing manually, you can fine tune the focus.



### 1 Choose **MF**.

- Press the  button.
- ▶ **MF** and the MF indicator appear.



MF indicator

## 2 Focusing roughly.

- The side bar shows the MF indicator focal point and a distance display. While looking at the magnified area, turn the dial to find an approximate focus.

## 3 Fine tuning the focus.

- If you press the shutter button halfway or press the button, you can fine tune the focus (Safety MF).



- You cannot change the AF frame mode or size while focusing manually (p. 92). If you want to change the AF frame mode or size, cancel Manual focus mode first.
- In order to focus accurately, try attaching the camera to a tripod.
- When using the Digital Zoom (p. 58), Digital Tele-converter (p. 59), or when using a television as a display (p. 90), you will be able to focus but the magnified area will not display.
- If you press the **MENU** button to display the tab and set [MF-Point Zoom] to [Off], the magnified display will not be available.
- If you press the **MENU** button to display the tab and set [Safety MF] to [Off], you will not be able to fine tune the focus even if you press the shutter button halfway.

## Focus Bracketing (Focus-BKT Mode)

The camera automatically takes three continuous shots in the following order: one at the position set in manual focus, and one each with focus positions preset farther and nearer. The focus adjustment can be set in 3 levels.



## 1 Choose .

- After pressing the button, press the buttons to choose , then press the buttons or turn the dial to choose .



### 2 Set the focus.

- Press the **DISP.** button.
- Press the **◀▶** buttons or turn the **●** dial to make the setting.



- In flash settings other than (p. 56), Focus Bracketing is not available.
- If you follow Step 1 on p. 98 to choose **MF** and immediately press the **◀** button, the screen in Step 2 will appear.
- Continuous shooting (p. 86) cannot be used in this mode.
- Only three shots will be taken, even if you use (p. 56) to set a different number of shots.

## Changing the Metering Method

You can change the metering method (brightness measuring function) to match the shooting conditions.



### Choose the metering method.

- After pressing the button, turn the **●** dial to choose a metering method.

Evaluative	Suitable for standard shooting conditions, including back lit shots. Automatically adjusts the exposure to match the shooting conditions.
Center Weighted Avg.	Averages the light metered from the entire frame, but gives greater weight to the center.
Spot	Only meters within the [ ] (Spot AE Point frame). The Spot AE Point frame can be linked to the AF frame.

## Linking the Spot AE Point Frame to the AF Frame



### 1 Choose [□].

- Follow the Step above to choose [□].

### 2 Choose [Spot AE Point].

- Press the MENU button to choose [Spot AE Point] in the tab, then press the buttons to choose [AF Point].
- ▶ The Spot AE Point frame will be linked to the AF frame that was moved.



Cannot be used when [AF Frame] is set to [Face Detect] or [Tracking AF] (p. 92).

## Shooting with the AE Lock

You can lock the exposure and shoot, or set the focus and exposure separately to shoot. AE stands for “Auto Exposure”.



### 1 Lock the exposure.

- Point the camera toward the subject and press the button.
- ▶ When appears, the exposure will be locked.
- When you shoot one image, will disappear and AE will unlock.

### 2 Compose the scene and shoot.



### Program Shift

If you lock the exposure and turn the dial, you can change the shutter speed and aperture value combination.



## Shooting with the FE Lock

Just as with the AE lock (p. 101), you can lock the exposure for shooting with the flash. FE stands for “Flash Exposure”.



**1 Choose  (p. 77).**

**2 Lock the flash exposure.**

- Point the camera toward the subject and press the  button.
- ▶ The flash will fire and when  appears, the flash output will be retained.
- When you shoot one image,  will disappear and FE will unlock.









**3 Compose the scene and shoot.**

## Auto Exposure Bracketing (AEB Mode)



The camera takes 3 continuous shots while automatically adjusting the exposure to standard exposure, underexposure and overexposure, in that order.



**1 Choose .**



- After pressing the  button, press the /  buttons to choose , then press the /  buttons or turn the  dial to choose .

**2 Set the exposure compensation amount.**

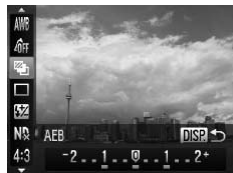
- Press the **DISP.** button.
- Press the /  buttons or turn the  dial to adjust the setting.
- From the exposure set by the camera, you can adjust the amount of compensation  $\pm 2$  stops in 1/3-stop increments. If exposure compensation (p. 76) is already being used, settings are made with the compensated value as the base.











- In flash settings other than  (p. 56), AEB is not available.
- Continuous shooting (p. 86) cannot be used in this mode.
- If you press the the **DISP.** button while in the exposure compensation screen, the compensation amount setting screen will appear.
- Only three shots will be taken, even if you use  (p. 56) to set a different number of shots.

## Shooting with Slow Synchro

You can make the main subject, such as people, appear bright by having the camera provide the appropriate illumination with the flash. At the same time, you can use a slow shutter speed to brighten the background that the light from the flash cannot reach.



### 1 Choose .

- After pressing the  button, press the  buttons or turn the  dial to choose , then press the  button.
- ▶ Once set,  will appear on the screen.

### 2 Shoot.

- Even if the flash fires, ensure that the subject does not move until the shutter sound ends.



Attach the camera to a tripod to prevent the camera from moving and blurring the image. Additionally, you should set the [IS Mode] to [Off] when shooting with a tripod (p. 171).

## Using the ND Filter



The ND filter reduces light intensity to 1/8 (3 stops) of the actual level, allowing for slower shutter speeds and smaller aperture values.



### 1 Choose ND.

- After pressing the  button, press the  buttons to choose ND.

### 2 Set [ND Filter] to [On].

- Press the  buttons or turn the  dial to choose ND, then press the  button.



Attach the camera to a tripod to prevent camera shake.

## Setting the Shutter Speed

You can set the shutter to the speed at which you want to shoot. The camera will set the appropriate aperture value for the shutter speed you set.

**Tv** stands for "Time value".



### 1 Set the mode dial to Tv.

### 2 Make the setting.

- Turn the  dial to set the shutter speed.

### 3 Shoot.

## Available Shutter Speeds

15", 13", 10", 8", 6", 5", 4", 3"2, 2"5, 2", 1"6, 1"3, 1", 0"8, 0"6, 0"5, 0"4, 0"3, 1/4, 1/5, 1/6, 1/8, 1/10, 1/13, 1/15, 1/20, 1/25, 1/30, 1/40, 1/50, 1/60, 1/80, 1/100, 1/125, 1/160, 1/200, 1/250, 1/320, 1/400, 1/500, 1/640, 1/800, 1/1000, 1/1250, 1/1600, 1/2000, 1/2500, 1/3200, 1/4000

- 2" indicates 2 seconds, 0"3 indicates 0.3 second and 1/160 indicates 1/160 second.
- The fastest shutter speed when using the flash is 1/2000 second. The camera automatically resets the shutter speed to 1/2000 second or slower even if a faster shutter speed is chosen.
- Depending on the zoom position, some shutter speeds may not be available.







- When shutter speeds of 1/3 seconds or slower are used, images are processed to eliminate noise after being taken. A certain amount of processing time may be needed before you can take the next shot.
- You should set the [IS Mode] to [Off] when lowering the shutter speed and shoot with a tripod (p. 171).



### What if the aperture value appears in orange?

If the aperture value appears in orange when the shutter button is pressed halfway, the scene has exceeded the correct exposure limits. Adjust the shutter speed until the aperture value appears in white. Safety shift can also be used (p. 106).



You can also set the camera so that turning the  or  dial changes the aperture value (p. 171).

## Setting the Aperture Value

You can set the aperture to a value at which you want to shoot. The camera will set the appropriate shutter speed for the aperture value you set.

**Av** stands for “Aperture value”, which refers to the size of the aperture opening inside the lens.



**1 Set the mode dial to Av.**

**2 Make the setting.**

- Turn the  dial to set the aperture value.

**3 Shoot.**

### Available Aperture Values

F2.8, F3.2, F3.5, F4.0, F4.5, F5.0, F5.6, F6.3, F7.1, F8.0

- Depending on the zoom position, some aperture values may not be available.



### What if the shutter speed appears in orange?



If the shutter speed appears in orange when the shutter button is pressed halfway, the scene has exceeded the correct exposure limits. Adjust the aperture value until the shutter speed appears in white. Safety shift can also be used.



### Safety Shift

With **Tv** and **Av** modes, if you press the **MENU** button to display the  tab and set [Safety Shift] to [On], the shutter speed or aperture value is automatically adjusted for the correct exposure when it cannot otherwise be obtained. Safety Shift is disabled when the flash is enabled.



You can also set the camera so that turning the  or  dial changes the shutter speed (p. 171).

## Setting the Shutter Speed and Aperture Value

You can manually set the shutter speed and aperture to shoot images.

**M** stands for “Manual”.



Aperture Value

Shutter Speed

Standard

Exposure Level



Exposure Level

Exposure Level





Indicator

### 1 Set the mode dial to **M**.

### 2 Make the setting.

- Turn the  dial to set the shutter speed.
- Turn the  dial to set the aperture value.
- ▶ The set exposure level appears on the indicator. You can check the difference against the standard exposure level.
- ▶ When the difference is more than  $\pm 2$  stops, the set exposure level appears in orange. When you press the shutter button halfway, “-2” or “+2” appears in orange.







- The standard exposure is calculated according to the metering method chosen (p. 100).
- If you use the zoom after making settings or changing the composition, the exposure level may change.
- Depending on the shutter speed or aperture value set, the screen brightness may change. If the flash mode is set to , the screen brightness will not change.
- If you press the  button, the shutter speed or aperture value (whichever is not chosen in Step 2), will automatically adjust to obtain the correct exposure (the correct exposure may not be obtained depending on the settings).
- You can also set the camera so that turning the  or  dial changes shutter speed or the aperture value (p. 171).

## Correcting the Brightness and Shooting (i-Contrast)

The camera can detect areas in the scene, such as faces or backgrounds, that are too bright or dark and automatically adjust them to the optimum brightness when shooting.

To suppress highlight blowout, Dynamic Range Correction is used. To bring out shadow details, Shadow Correct is used.







- Under some conditions, the image may appear coarse or may not be corrected properly.
- You can correct recorded images (p. 149)
- You can change the DR Correction or Shadow Correct settings by turning the  or  dial (p. 171).
- Not available in  or .

## Dynamic Range Correction (DR Correction)

You can choose from the following Dynamic Range Correction methods: T AUTO, T 200% and T 400%.



### 1 Choose .

- After pressing the  button, press the   buttons to choose .

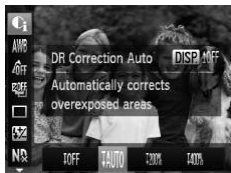

### 2 Make the setting.

- Press the ◀▶ buttons or turn the dial to choose an option, then press the button.
- ▶ will appear on the screen.



- $\tau$ AUTO is only available in  $\frac{\text{ISO}}{\text{AUTO}}$  (p. 82).
- With  $\tau$ 200% and  $\tau$ 400%, the ISO speed will return to  $\frac{\text{ISO}}{1600}$  even if you set a speed higher than  $\frac{\text{ISO}}{1600}$ .
- With  $\tau$ 200%, the ISO speed will return to  $\frac{\text{ISO}}{160}$  even if you set a speed lower than  $\frac{\text{ISO}}{160}$ .
- With  $\tau$ 400%, the ISO speed will return to  $\frac{\text{ISO}}{320}$  even if you set a speed lower than  $\frac{\text{ISO}}{320}$ .

## Shadow Correct



### Choose $\tau$ AUTO.

- Follow Step 1 on p. 107 to choose , then press the **DISP.** button.
- Press the ◀▶ buttons or turn the dial to choose  $\tau$ AUTO, then press the button.
- ▶ will appear on the screen.

## Using the Electronic Level

You can use the electronic level that appears on the screen to determine if the camera is approximately level when shooting.



### 1 Display the electronic level.

- Press the **DISP.** button several times to display the electronic level.

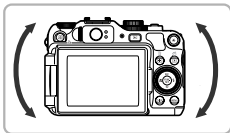

## 2 Level the camera.

- Adjust the camera's tilt on the left and right sides so that the center of the electronic level turns green.



- If the electronic level does not appear in Step 1, press the **MENU** button to display the tab. Choose [Custom Display], then add to or .
- If you tilt the camera too far forward or backward, the electronic level will turn gray, and you will not be able to use it to level the camera.
- The electronic level will not appear while shooting a movie.
- Holding the camera vertically will change the orientation of the electronic level.
- If you can't shoot levelly even when using the electronic level, calibrate the electronic level (p. 166), then try again.

## Red-Eye Correction

You can automatically correct red-eye that occurs in images taken with the flash.



### 1 Choose [Flash Control].

- Press the **MENU** button to choose [Flash Control] in the tab, then press the button.



### 2 Adjust the setting.

- Press the buttons or turn the dial to choose [Red-Eye Corr.], then press the buttons to choose [On].
- ▶ Once set, will appear on the screen.



Red-eye correction may be applied to areas other than red eyes. For example, when red make-up has been used around eyes.





- You can correct recorded images (p. 150).
- You can also display the screen in Step 2 by pressing the **▶** button, then the **MENU** button, or by pressing the **▶** button for more than one second.
- Not available in **RAW** or **RAW+ / JPEG**.

## Adjusting the Flash Exposure Compensation

Just like with Exposure Compensation (p. 76), you can adjust the exposure  $\pm 2$  stops in 1/3-stop increments when using the flash.



### Choose the compensation amount.

- After pressing the **▶** button, immediately turn the  dial to choose the compensation amount, then press the  button.







### Safety FE

The camera automatically changes the shutter speed or aperture value when the flash fires to avoid overexposing and blowing out the highlights in the scene. If you press the **MENU** button to display the  tab and set [Safety FE] in [Flash Control] to [Off], the shutter speed and aperture value will not automatically adjust.



You can also set the flash exposure compensation with the following methods. However, it cannot be set with the **▶** button when an external flash (sold separately) is attached. In this case, set the flash output using methods with an asterisk \*.

- After pressing the  button, press the **▲▼** buttons to choose , then press the **◀▶** buttons or turn the  dial.\*
- Press the **MENU** button and choose [Flash Control] from the  tab. Then choose [Flash Exp. Comp] and press the **◀▶** buttons.\*
- Press the **▶** button, then the **MENU** button, or press and hold the **▶** button for more than 1 second, and the setting screen will appear. Choose [Flash Exp. Comp], then press the **◀▶** buttons.

# Adjusting the Flash Output

In **M** mode, you can choose 3 levels of flash output.

## 1 Set the mode dial to **M**.



## 2 Choose the level of flash output.

- After pressing the **▶** button, immediately turn the dial to choose the level of output, then press the **FUNC SET** button.
- ▶ Once set, will appear on the screen.



You can also set the flash output with the following methods. However, it cannot be set with the **▶** button when an external flash (sold separately) is attached. In this case, set the flash output using methods with an asterisk \*.

- After pressing the **FUNC SET** button, press the **▲▼** buttons to choose , then press the **◀▶** buttons or turn the dial.\*
- Press the **MENU** button and choose [Flash Control] from the tab. Then choose [Flash Output] and press the **◀▶** buttons.\*
- Press the **▶** button, then the **MENU** button, or press and hold the **▶** button for more than 1 second, and the setting screen will appear. Choose [Flash Output], then press the **◀▶** buttons.

# Checking for Shut Eyes

When the camera detects the possibility that people have their eyes shut, appears.

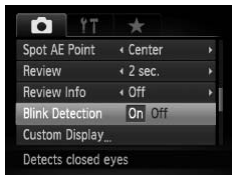

## 1 Choose [Blink Detection].

- Press the **MENU** button, then choose [Blink Detection] in the tab. Press the **◀▶** buttons to choose [On].

## 2 Shoot.

- ▶ When a person with shut eyes is detected, a frame and appear.



- In or mode, when the number of shots is set to two or more, this function is only available for the last image shot.
- In and modes, this function is only available for the last image shot.
- Not available in , , or mode.

## Registering Shooting Settings

You can register commonly used shooting modes and settings to your preference. To switch between registered settings, simply turn the mode dial to **C1** or **C2**. Even if you switch shooting modes or turn off the power, settings that usually cancel (self timer, etc.) will be saved.

### Settings that Can be Registered

- Shooting modes (**P**, **Tv**, **Av** and **M**)
- Items set in **P**, **Tv**, **Av** or **M** (pp. 76 – 106)
- Items in the shooting menu
- Zoom position
- Manual focus position (p. 98)
- My Menu items (p. 173)

**1** Enter the shooting mode you want to register and make the settings.

**2** Choose [Save Settings].

- Press the **MENU** button, choose [Save Settings] in the tab, then press the button.

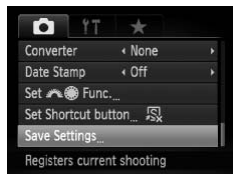

**3** Register the settings.

- Press the buttons or turn the dial to choose **C1** or **C2**, then press the button.







- To change part of the pre-registered settings (except the shooting mode), choose **C1** or **C2** and changes the settings, then repeat Steps 2–3. These settings will not be reflected in other Shooting modes.
- To return contents registered to **C1** or **C2** to the default settings, turn the mode dial to **C1** or **C2**, then choose [Reset All] (p. 51).

## Changing the Color and Shooting

You can change the look of an image when shooting. However, depending on shooting conditions the image may become coarse, or the colors may not come out as expected.

### Color Accent

You can choose to retain a single color and change the rest to black and white in a composition.



#### 1 Choose $\mathcal{A}$ .

- Follow Steps 1 – 2 on p. 62 to choose  $\mathcal{A}$ .

#### 2 Press the DISP. button.

- ▶ The unchanged image and the Color Accent image will alternately display.
- The color for default settings is green.



#### 3 Specify the color.

- Position the center frame so it is filled with the color you want and press the ◀ button.
- ▶ The specified color will be recorded.

#### 4 Specify the range of colors.

- Press the ▲▼ buttons or turn the  $\odot$  dial to change the range of colors to be retained.

Recorded color

- Choose a negative value to limit the range of colors. Choose a positive value to extend the range of colors to similar colors.
- Pressing the **DISP.** button restores the shooting screen.



Using the flash may cause unexpected results in this mode.

## Color Swap

You can swap one color in an image for another when recording it. You can only swap one color.



### 1 Choose **/s.**

- Follow Steps 1 – 2 on p. 62 to choose **/s.**



### 2 Press the **DISP.** button.

- ▶ The unchanged image and the Color Swap image will alternately display.
- The default setting is to change green to gray.



### 3 Specify the color to be swapped.

- Position the center frame so it is filled with the color you want and press the **◀** button.
- ▶ The specified color will be recorded.



#### 4 Specify the target color.

- Position the center frame so it is filled with the color you want and press the ► button.
- ▶ The specified color will be recorded.

#### 5 Specify the range of colors to be swapped.

- Press the ▲▼ buttons or turn the ● dial to adjust the range of colors to be changed.
- Choose a negative value to limit the range of colors. Choose a positive value to extend the range of colors to similar colors.
- Press the **DISP.** button to restore the shooting screen.





- Using the flash may cause unexpected results in this mode.
- Under some conditions, the image may appear coarse.

# Shooting Stitch Assist Images

Large subjects can be split into several shots that can later be merged together using the included software on a computer to create a panoramic image.

## 1 Choose or .

- Follow Steps 1 – 2 on p. 62 to choose  or .

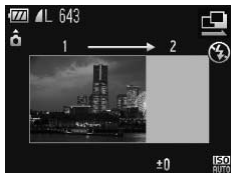

## 2 Take the first shot.

- ▶ The exposure and white balance will be set with the first shot.



## 3 Take subsequent shots.

- Overlap part of the first shot when taking the second shot.
- Minor discrepancies in the overlapping portions will be corrected when the images are merged.
- Up to 26 shots can be recorded with the same procedures.

## 4 Finish shooting.

- Press the  button.



## 5 Merge the images on a computer.

- For details on how to merge the images, refer to the *Software Guide*.



- This function is not available when a TV is used as the monitor (p. 90).
- To use AF lock, register AFL to the  button (p. 172).

# 6

## Using Various Functions for Shooting Movies

This chapter serves as a more advanced version of the “Shooting Movies” and “Viewing Movies” sections in Chapter 1, and explains how to use various functions for shooting and viewing movies.

---

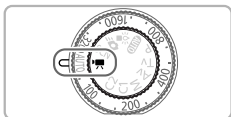







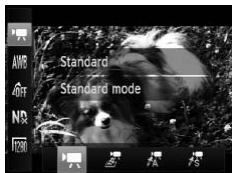

- This chapter assumes that the mode dial has been set to **i** mode.
- The latter half of the chapter explaining movie playback and editing assumes that the **▶** button has been pressed to enter Playback mode.





## Changing the Movie Mode

You can choose between four Movie modes.





### Choose a Movie mode.

- After pressing the  button, press the   buttons to choose .
- Press the   buttons or turn the  dial to choose a movie mode, then press the  button.

 Standard	Normal mode.
 Miniature Effect	You can shoot movies that look like a miniature model (see below).
 Color Accent	These Shooting modes let you change all colors except the chosen color to black and white, or exchange the chosen color for another color, when shooting. See “Changing the Color and Shooting” (p. 113) for details. You need to choose the color you wish to leave in or change before shooting the movie.
 Color Swap	



Under some conditions, colors may not turn out as expected in  and  modes.

## Shoot Movies That Look Like a Miniature Model (Miniature Effect)

You can shoot movies that look like moving miniature models.

You create the miniature model effect by choosing the upper and lower portions of the scene that will be blurred, and the playback speed, which makes people and objects in the scene move quickly during playback. Audio will not be recorded.

### 1 Choose .

- Follow the operations above to choose .
- ▶ A white frame (the area that will not be blurred) appears on the screen.



## 2 Choose the area to keep in focus.

- Press the **DISP.** button.
- Move the zoom lever to change the frame size, and press the **▲▼** buttons to change the frame position.



## 3 Choose a playback speed.

- Press the **MENU** button.
- Press the **◀▶** buttons or turn the **DISP.** dial to choose a playback speed.
- Pressing the **MENU** button will restore the shooting screen.

## 4 Shoot.

### Playback Speeds and Estimated Playback Times (for 1 Min. Clips)

Speed	Playback Time
5x	12 sec.
10x	6 sec.
20x	3 sec.



- If you press the **FUNC/SET** button in Step 2, the horizontal/vertical orientation of the frame will switch, and you can press the **◀▶** buttons to change the frame position when it is displayed vertically.
- Holding the camera vertically will change the orientation of the frame.
- Since you may not achieve the expected results depending on the shooting conditions, try taking some test shots first.

# Changing the Image Quality

You can choose between three image quality settings.

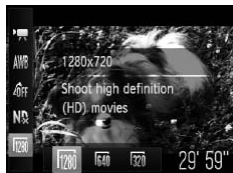

## 1 Choose the image quality setting.

- After pressing the **FUNC SET** button, press the **▲▼** buttons to choose **1280**.

## 2 Choose an option.

- Press the **◀▶** buttons or turn the **DISP** dial to choose an option, then press the **FUNC SET** button.
- ▶ The option you set will appear on the screen.

## Image Quality Table

Image Quality (Recording Pixels/Frame Rate)	Content
<b>1280</b> 1280 x 720 pixels, 24 frames/sec.*	For shooting high-definition movies.
<b>640</b> 640 x 480 pixels, 30 frames/sec.	For shooting standard quality movies.
<b>320</b> 320 x 240 pixels, 30 frames/sec.	Since the number of recording pixels is smaller than in <b>640</b> , the image quality will appear coarse, but you can record approximately three times the length.

\* movies play back at 30 fps.

## Estimated Shooting Time

Image Quality	Memory Card Capacity	
	4 GB	16 GB
<b>1280</b>	25 min. 08 sec.	1 hr. 42 min. 57 sec.
<b>640</b>	43 min. 43 sec.	2 hr. 59 min. 03 sec.
<b>320</b>	1 hr. 58 min. 19 sec.	8 hr. 04 min. 30 sec.

- Based on Canon's testing standards.
- Recording will automatically stop when the clip file size reaches 4 GB, or when the recording time reaches 29 minutes and 59 seconds when shooting in **1280**, and approximately 1 hour when shooting in **640** or **320**.
- Recording may stop even if the maximum clip length has not been reached on some memory cards. SD Speed Class 4 or higher memory cards are recommended.



## AE Lock/Exposure Shift

You can lock the exposure or change it in 1/3 steps within a range of  $\pm 2$  before shooting.

### 1 Focus.

- Press the shutter button halfway to focus.

### 2 Lock the exposure.

- After releasing the shutter button, press the **\*** button to lock the exposure. The exposure shift bar appears.
- Press the **\*** button again to release the lock.



### 3 Change the exposure.

- While watching the screen, turn the **DISP** dial to adjust the exposure.

### 4 Shoot.



## Using the Wind Filter







Wind Filter suppresses noise when the wind is strong. However, unnatural sound may result when used to record in locations with no wind.



- Press the **MENU** button to choose [Wind Filter] in the **☑** tab, then press the **◀▶** buttons to choose [On].

## Other Shooting Functions

The following functions can be used in the same way as for still images. Functions marked with a \* can be used in the same way as for still images when in , , or .













- **Zooming in More Closely On Subjects**  
The digital zoom (p. 58) is available in .  
Neither the optical or digital zoom is available in , , or .  
Be sure to set the optical zoom before shooting.  
The sound of the zoom will be recorded.
- **Using the Self-Timer (p. 56)\***  
The number of shots cannot be set.
- **Shooting Close-ups (Macro) (p. 77)\***  
Macro shooting is not available in .
- **Adjusting the White Balance (p. 84)**  
White balance correction is not available.
- **Changing the Tone of an Image (My Colors) (p. 87)**
- **Shooting Using a TV Monitor (p. 90)\***
- **Shooting with the AF Lock (p. 97)\***
- **Using the ND Filter (p. 104)\***
- **Shooting in Manual Focus Mode (p. 98)\***
- **Turning Off the AF Assist Beam (p. 167)\***
- **Customizing Display Information (p. 170)\***
- **Changing the IS-Mode Settings (p. 171)\***  
You can switch between [Continuous] and [Off].
- **Registering Functions to the  Button (p. 172)\***

## Playback Functions

The following functions can be used in the same way as for still images.

- **Erasing Images (p. 28)**
- **Quickly Searching Images (p. 126)**
- **Viewing Images in Filtered Playback (p. 127)**
- **Viewing Slideshows (p. 129)**
- **Changing Image Transitions (p. 132)**
- **Viewing Images on a TV (p. 133)**
- **Viewing Images on a High-Definition TV (p. 134)**
- **Protecting Images (p. 136)**
- **Erasing All Images (p. 140)**
- **Tagging Images as Favorites (p. 142)**
- **Organizing Images by Category (My Category) (p. 143)**
- **Rotating Images (p. 145)**

## Summary of Movie Control Panel in “Viewing Movies” (p. 30)

	Exit
	Playback
	Slow motion playback (You can use the ◀▶ buttons or turn the  dial to to adjust the speed. Sound will not play back.)
	Display the first frame
	Previous frame (Rewind if you hold down the  button.)
	Next frame (Fast forward if you hold down the  button.)
	Display the last frame
	Edit (p. 123)
	Appears when connected to a PictBridge compliant printer (p. 152). Refer to the <i>Personal Printing Guide</i> for details.

## Editing

You can trim the beginnings and ends of recorded movies.





Movie Editing Panel











Movie Editing Bar

### 1 Choose .

- Follow Steps 1 – 3 on p. 30 to choose , then press the .
- ▶ The movie editing panel and the movie editing bar will appear.

### 2 Set the editing range.

- Press the ▲▼ buttons and choose  or .
- If you press the ◀▶ buttons or turn the  dial to move , a  will appear at points where the movie can be edited. If you choose , you can trim the beginning of the movie from . If you choose , you can trim the end of the movie from .

- ▶ Even if you move to a point other than a , only the portion from the nearest to the left will be trimmed when is chosen. Only the portion from the nearest to the right will be trimmed when is chosen.
- ▶ The section indicated with will be the section of the movie that remains after editing.

### 3 Check the edited movie.

- Press the buttons to choose (Play), then press the button. The edited movie will play.
- To edit the movie again, repeat Step 2.
- To cancel editing, press the buttons, and choose . After pressing the button, press the buttons or turn the dial to choose [OK], then press the button again.

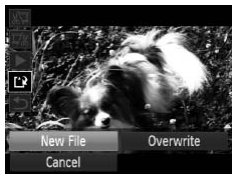

### 4 Save the edited movie.

- Press the buttons to choose , then press the button.
- Press the buttons or turn the dial to choose [New File], then press the button.
- ▶ The movie will be saved as a new file.



- When [Overwrite] is chosen in Step 4, the unedited movie is overwritten with the edited movie, erasing the original.
- When there is not enough space left on the memory card, only [Overwrite] can be chosen.
- If the battery is depleted partway through editing, the edited movie clips may not be saved.
- When editing movies, you should use a fully charged battery, or an AC adapter kit (sold separately) (p. 37).

# 7

## Using Various Playback and Editing Functions

This chapter explains various ways to play back and edit images.

---

- Press the  button to enter Playback mode before operating the camera.



- It may not be possible to play back or edit images that have been edited on a computer, had their file name changed, or have been taken on a different camera.
- The edit function (pp. 146 – 150) cannot be used if the memory card does not have free space available.



## Quickly Searching Images

### Searching Images Using Index Display

Displaying multiple images at the same time lets you quickly find the image you want.









#### 1 Move the zoom lever toward .

- ▶ Images will display in an index.
- The number of images increases each time you move the lever toward .
- The number of images decreases each time you move the lever toward .



#### 2 Choose an image.





- Turn the  dial to switch images.
- Press the     buttons to choose an image.
- ▶ An orange frame appears on the chosen image.
- Press the  button to display the chosen image by itself.

### Searching Images Using the Control Dial

Turning the control dial will display images in a line letting you quickly search them. You can also jump by the shooting date (Scroll Display).



#### Choose an image.

- If you set the camera to single image playback and turn the  dial quickly, the images will display as shown on the left. Turn the  dial to choose an image.
- Pressing the  button restores single image playback.
- If you press the   buttons during Scroll Display, you can search images by the shooting date.



To turn off this effect, press the **MENU** button to choose [Scroll Display] in the  tab, then choose [Off].

# Viewing Images in Filtered Playback

When there are many images on the memory card, you can filter and display them by a specified filter. You can also protect (p. 136) or delete (p. 140) images while filtered.









	Jump to Favorites	Displays images tagged as favorites (p. 142)
	Jump Shot Date	Displays the images shot on a specified date.
	Jump to My Category	Displays the images of a specified category (p. 143).
	Jump to Still/Movie	Displays only still images or movies
	Jump 10 Images	Jumps over 10 images at a time.
	Jump 100 Images	Jumps over 100 images at a time.

## Search by , , and









Target Filters

### 1 Choose a target filter.

- In single image playback, press the  button, then press the   buttons to choose a jump method.
- In , , or , press the   buttons to choose a filter. Turning the  dial will only display images that match the filter of the chosen target image.
- Press the **DISP.** button to switch between Information Display and No Information Display.
- Pressing the **MENU** button restores single image playback.

### 2 View the filtered images.

- Pressing the  button will start filtered playback, and the jump method and a yellow frame will appear.
- If you press the   buttons or turn the  dial, the chosen target images will display.
- If you press the  button, [Filtered playback settings cleared] appears. Pressing the  button cancels filtered playback.

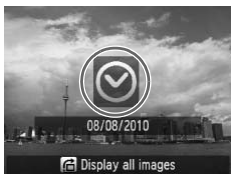

## ❓ What if you can't choose a filter?





Filters that do not have any corresponding images cannot be chosen.

## 💡 Filtered playback

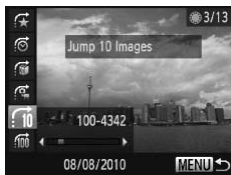
In filtered playback (Step 2), you can view filtered images with “Quickly Searching Images” (p. 126), “Viewing Slideshows” (p. 129), and “Magnifying Images” (p. 131). You can process all filtered images at once while performing operations in “Protecting Images” (p. 136), “Erasing All Images” (p. 140), or “Choosing Images for Printing (DPOF)” (p. 155), by choosing all of the filtered images. However, if you change the category (p. 143), or edit an image and save it as a new image (p. 146), a message will appear, and filtered playback will cancel.

## Jump by and Images







- In single image playback, press the  button, then press the   buttons to choose a jump method.
- If you press the   buttons, the display will advance to the image that is the chosen number of images away.
- Pressing the **MENU** button restores single image playback.





## Using the Front Dial to Jump

Turn the front dial to jump images by , , , and .



- In single image playback, turn the  dial, then press the   buttons to choose a jump method.
- If you turn the  dial, the display will advance to the image by the chosen jump method.



Turning the  dial in index playback will advance the images according to the jump method chosen during single image playback. However, if you chose  or , the jump method will switch to .



# Viewing Slideshows

You can automatically play back images recorded to a memory card.



## 1 Choose [Slideshow].

- Press the **MENU** button to choose [Slideshow] from the tab, then press the button.

## 2 Make the setting.

- Press the or turn the dial to choose an item, then press the buttons to adjust the setting.



Repeat	Repeats playback of images
Play Time	Display time for each image
Effect	Transition effects when switching between images

## 3 Choose [Start].

- Press the or turn the dial to choose [Start], then press the .
- ▶ The slideshow will start a few seconds after [Loading image...] displays.
- You can pause/restart a slideshow by pressing the button again.
- Press the **MENU** button to stop the slideshow.



- If you press the or turn the dial during playback, the image will switch. If you keep the pressed, you can fast-forward through images.
- The power saving function does not work during slideshows (p. 53).
- You cannot change [Play Time] if [Bubble] is chosen in [Effect].
- In single image playback, you can also start a slideshow by pressing and holding the button and immediately pressing the .

## Checking the Focus

You can magnify the area of a recorded image that was inside the AF Frame, or the area of a face that was detected, to check the focus.

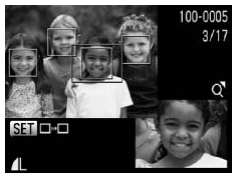

### 1 Press the **DISP.** button to switch to the focus check display (p. 44).

- ▶ A white frame will appear where the AF frame or face was when the focus was set.
- ▶ A gray frame will appear on a face detected during playback.
- ▶ The area within the orange frame appears magnified.



### 2 Switch frames.

- Move the zoom lever toward **Q** once.
- ▶ The screen shown to the left will appear.
- Press the **FUNC SET** button to move to a different frame when multiple frames appear.

### 3 Change the magnification level or location.







- Use the zoom lever to change the display size, and the **▲▼◀▶** buttons to change the display position while checking the focus.
- Pressing the **MENU** button resets the display to Step 1.

## Magnifying Images



Approximate Location of Displayed Area

### Move the zoom lever toward .

- The display will zoom in on the image. If you continue to hold the zoom lever, it will zoom in up to a maximum factor of 10x.
- If you press the     buttons, you can move the location of the displayed area.
- Move the zoom lever toward  to zoom out, or continue to hold it to return to single image playback.
- If you turn the  dial, you can switch images while zoomed.





In magnified display, pressing the **MENU** button restores single image playback.

## Displaying Various Images (Smart Shuffle)

The camera will choose four images based on the displayed image. If you choose one of those images, the camera will choose four more images letting you enjoy the playing back of images in an unexpected order. This will work best if you take many shots of various scenes.



### 1 Choose [Smart Shuffle].

- Press the **MENU** button to choose [Smart Shuffle] in the  tab, then press the  button.
- ▶ Four images will appear as possibilities.



### 2 Choose an image.

- Press the ▲▼◀▶ buttons to choose the image you want to view next.
- ▶ The chosen image will be displayed in the middle, and the next four possibilities will appear.
- Pressing the **FUNC SET** button will display the middle image at full size. Press the **FUNC SET** button again to restore the original display. You can also use the zoom lever.
- Pressing the **MENU** button restores single image playback.



- Only still images shot with this camera will play back in Smart Shuffle.
- [Smart Shuffle] is not available in the following situations:
  - If there are less than 50 images taken with this camera on the memory card.
  - If you play back images not supported by Smart Shuffle.
  - During filtered playback.

## Changing Image Transitions

You can choose from three transition effects when switching between images in single image playback.

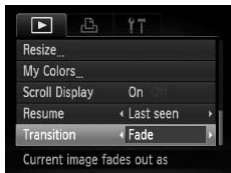

### Choose [Transition].

- Press the **MENU** button to choose [Transition] in the **▶** tab, then press the **◀▶** buttons to choose a transition effect.

## Viewing Images on a TV

Using the supplied stereo AV cable (p. 2), you can connect the camera to a TV to view images you have shot.

### 1 Turn off the camera and TV.

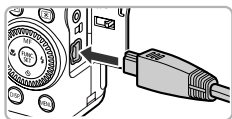

### 2 Connect the camera to the TV.

- Open the camera's terminal cover and fully insert the cable plug into the camera's terminal.
- Insert the cable plug fully into the video input terminals as shown in the illustration.

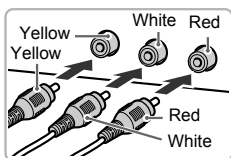

### 3 Turn on the TV and switch it to the input the cable is connected to.

### 4 Turn on the camera.

- Press the  button to turn on the camera.
- ▶ The image will appear on the TV (nothing will appear on the screen of the camera).
- After you finish, turn off the camera and TV, and unplug the cable.



### What if the images don't display correctly on the TV?

Images will not display correctly if the camera's video output setting (NTSC/PAL) does not match the TV system. Press the **MENU** button, choose the  tab and [Video System] to switch to the correct video system.

## Viewing Images on a High-Definition TV

Use the separately sold HDMI Cable HTC-100 to connect the camera to a high-definition TV for an enhanced viewing experience.

### 1 Turn off the camera and TV.

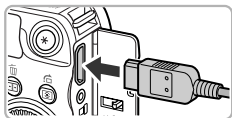

### 2 Connect the camera to the TV.

- Open the camera's terminal cover and fully insert the cable plug into the camera's terminal.
- Fully insert the cable plug into the TV's HDMI terminal.

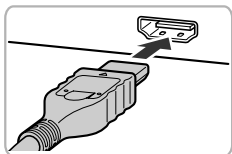

### 3 Display images.

- Follow Steps 3 and 4 on p. 133 to display the images.



Operation sounds will not play when connected to a high-definition TV.

## Using a TV Remote to Control the Camera

When you connect the camera to an HDMI CEC compatible TV, you can use the TV's remote control to operate the camera and play back images or view slideshows. You may need to make settings on some TVs. For details, refer to the user guide supplied with the TV.

### 1 Choose [Ctrl via HDMI].

- Press the **MENU** button, then choose [Ctrl via HDMI] in the **Y/T** tab. Press the **◀▶** buttons to choose [Enable].

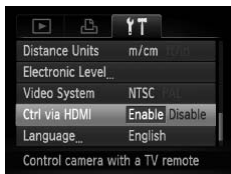





## 2 Connect the camera to the TV.

- Follow Steps 1 – 2 on p. 134 to connect the camera to the TV.







## 3 Display images.

- Turn on the TV and press the camera's  button.
- ▶ The image will appear on the TV (nothing will appear on the screen of the camera).

## 4 Use the TV's remote control.

- Press the remote control's   buttons to choose an image.
- Press the OK/Select button to display the operation panel. Press the   buttons to choose an item, then press the OK/Select button again.

## Summary of the Camera Control Panel Displayed on the TV

	Return	Closes the menu.
	Movie playback	Plays a movie (only appears when a movie is chosen).
	Slideshow	Plays back images automatically. During playback, you can press the remote control's   buttons to switch images.
	Index Display	Displays images in an index.
DISP.	Change Display	Changes the screen display (p. 44).



- If you operate the controls on the camera, you will not be able to control the camera with the TV's remote control until you return to single image playback.
- Some TVs may not be able to control the camera properly even though they are HDMI CEC compatible.



# Protecting Images

You can protect important images so that they cannot be accidentally erased with the camera (pp. 28, 140).

## Choose a Selection Method







### 1 Choose [Protect].

- Press the **MENU** button to choose [Protect] in the  tab, then press the  button.



### 2 Choose a selection method.

- Press the   buttons or turn the  dial to choose a selection method, then press the .
- Pressing the **MENU** button will restore the menu screen.



If you format the memory card (pp. 22, 52), protected images will also be erased.



Protected images cannot be erased with the camera's erase function. To erase an image, cancel protection settings first.







## Choosing Images Individually

### 1 Choose [Select].



- Follow Step 2 on p. 136 to choose [Select], then press the  button.



### 2 Choose images.

- Press the ◀▶ buttons or turn the  dial to choose an image, then press the  button.
- ▶  will appear.
- Pressing the  button again deselects the image and  will disappear.
- To choose additional images, repeat the above procedure.

### 3 Protect the image.

- If you press the **MENU** button, a confirmation screen will appear.
- Press the ◀▶ buttons or turn the  dial to choose [OK], then press the  button.



If you switch shooting modes or turn off the power before performing the operations in Step 3, images will not be protected.

## Select Range

### 1 Choose [Select Range].



- Follow Step 2 on p. 136 to choose [Select Range], then press the  button.



### 2 Choose a starting image.

- Press the  button.





- Press the ◀▶ buttons or turn the  dial to choose an image, then press the  button.



### 3 Choose an ending image.

- Press the ▶ button to choose [Last image], then press the  button.



- Press the ◀▶ buttons or turn the  dial to choose an image, then press the  button.
- You cannot choose images before the first image.



## 4 Protect images.

- Press the ▼ button to choose [Protect], then press the  button.



### Choose images with the dial

You can also choose the first or last image by turning the  dial when the upper screen in Steps 2 and 3 is displayed.



## Choose All Images



## 1 Choose [All Images].

- Follow Step 2 on p. 136 to choose [All Images], then press the  button.

## 2 Protect images.

- Press the ▲▼ buttons or turn the  dial to choose [Protect], then press the  button.



You can unlock groups of protected images if you choose [Unlock] in Step 4, while in [Select Range] or Step 2 while in [All Images].

## Erasing All Images

You can erase all images at once. Since erased images cannot be recovered, exercise adequate caution before erasing. Protected images (p. 136) cannot be erased.

### Choose a Selection Method

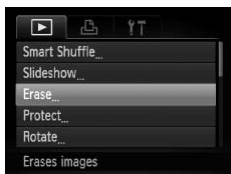

#### 1 Choose [Erase].

- Press the **MENU** button to choose [Erase] in the tab, then press the button.

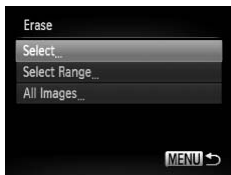

#### 2 Choose a selection method.

- Press the buttons or turn the dial to choose a selection method, then press the .
- Pressing the **MENU** button will restore the menu screen.

### Choosing Images Individually

#### 1 Choose [Select].

- Follow Step 2 above to choose [Select] and press the .





#### 2 Choose an image.

- ▶ If you follow Step 2 on p. 137 to choose images, a will appear on the screen.
- Pressing the again deselects the image and will disappear.
- To choose additional images, repeat the above procedure.



### 3 Erase.

- If you press the **MENU** button, a confirmation screen will appear.
- Press the ◀▶ buttons or turn the  dial to choose [OK], then press the  button.

## Select Range

### 1 Choose [Select Range].

- Follow Step 2 on p. 140 to choose [Select Range], then press the  button.

### 2 Choose images.

- Follow Steps 2 and 3 on p. 138 to choose images.



### 3 Erase.

- Press the ▼ button to choose [Erase], then press the  button.



## Choose All Images



### 1 Choose [All Images].

- Follow Step 2 on p. 140 to choose [All Images], then press the  button.

### 2 Erase.

- Press the ◀▶ buttons or turn the  dial to choose [OK], then press the  button.

# Tagging Images as Favorites

When you tag images as favorites, you can easily categorize just those images. You can also filter out just those images for viewing, protecting or erasing (p. 127).



## 1 Choose [Favorites].

- Press the **MENU** button to choose [Favorites] in the tab, then press the button.



## 2 Choose an image.

- Press the buttons or turn the dial to choose an image, then press the .
- ▶ will appear on the screen.
- Pressing the again untags the image and disappears.
- To choose additional images, repeat the above procedure.

## 3 Make the setting.

- If you press the **MENU** button, a confirmation screen will appear.
- Press the buttons or turn the dial to choose [OK], then press the .



If you switch Shooting modes or turn off the power before making the setting in Step 3, images will not be tagged as favorites.



If you use Windows 7 or Windows Vista and transfer tagged images to the computer, they will be given a star rating of 3 (★ ★ ★ ☆ ☆) (except for RAW images and movies).

## Organizing Images by Category (My Category)

You can organize images into categories. You can display the images in a category in Filtered Playback (p. 127) and process all images at once by using the functions below.

- “Viewing Slideshows” (p. 129), “Protecting Images” (p. 136), “Erasing All Images” (p. 140), “Choosing Images for Printing” (DPOF) (p. 155)



Images are automatically categorized by shooting condition as they are shot.

- : Images with detected faces, or images shot in or .
- : Images detected as , or in **AUTO** mode, or images shot in or modes.
- : Images shot in , , , , modes.

## Choose a Selection Method

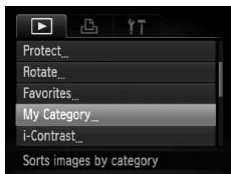

### 1 Choose [My Category].

- Press the **MENU** button to choose [My Category] in the tab, then press the button.

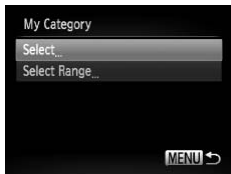

### 2 Choose a selection method.

- Press the buttons or turn the dial to choose a selection method, then press the button.
- Pressing the **MENU** button will restore the menu screen.

## Choosing Images Individually

### 1 Choose [Select].



- Follow Step 2 above to choose [Select], then press the button.





### 2 Choose an image.

- Press the ◀▶ buttons or turn the  dial to choose an image.

### 3 Choose a category.

- Press the ▲▼ buttons to choose a category, then press the  button.
- ▶ ✓ will appear on the screen.
- Pressing the  button again deselects the image and ✓ will disappear.
- To choose additional images, repeat the above procedure.

### 4 Make the setting.

- If you press the MENU button, a confirmation screen will appear.
- Press the ◀▶ buttons or turn the  dial to choose [OK], then press the  button.



If you switch Shooting modes or turn off the power before making the setting in Step 3, images will not be tagged as My Category.

## Select Range

### 1 Choose [Select Range].

- Follow Step 2 on p. 143 to choose [Select Range], then press the  button.

### 2 Choose images.

- Follow Steps 2 and 3 on p. 138 to choose images.





### 3 Choose a category.

- Press the ▼ button to choose an item, then press the ◀▶ buttons or turn the ⚙ dial to choose a category.

### 4 Choose the setting.

- Press the ▼ button to choose [Select], then press the  button.





If you choose [Deselect] in Step 4, you can deselect all of the images in the [Select Range] category.

## Rotating Images

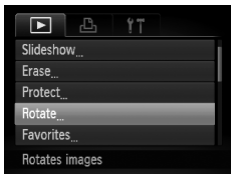
You can change the orientation of an image and save it.



### 1 Choose [Rotate].

- Press the MENU button to choose [Rotate] in the  tab, then press the  button.



### 2 Rotate the image.

- Press the ◀▶ buttons or turn the ⚙ dial to choose an image.
  - ▶ The image will rotate 90° with each press of the  button.
- Pressing the MENU button will restore the menu screen.



Movies with a resolution of  cannot be rotated.

# Resizing Images

You can resize images to a lower pixel setting and save the resized image as a separate file.



## 1 Choose [Resize].

- Press the **MENU** button to choose [Resize] in the tab, then press the button.

## 2 Choose an image.

- Press the buttons or turn the dial to choose an image, then press the button.

## 3 Choose an image size.

- Press the buttons or turn the dial to choose an option, then press the button.
- ▶ The [Save new image?] screen will appear.



## 4 Save the new image.

- Press the buttons or turn the dial to choose [OK] and press the button.
- ▶ The image will be saved as a new file.

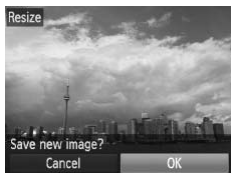

## 5 Display the new image.

- When you press the **MENU** button, the [Display new image?] screen will appear.
- Press the buttons or turn the dial to choose [Yes], then press the button.
- ▶ The saved image will be displayed.



- You cannot resize an image to a larger size.
- Images saved as **XS** in Step 3 and RAW images cannot be edited.
- Images that can be resized will have the same width and height ratio after resizing.

# Trimming

You can cut out a portion of a recorded image and save it as a new image file.



Trimming Area

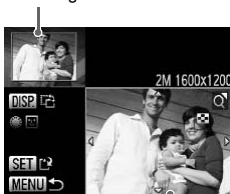

Trimming Area Display

Recorded pixels after trimming



## 1 Choose [Trimming].

- Press the **MENU** button to choose [Trimming] in the tab, then press the button.

## 2 Choose an image.

- Press the buttons or turn the dial to choose an image, then press the button.

## 3 Adjust the trimming area.

- ▶ A frame will appear around the portion of the image to be trimmed.
- ▶ The original image will display in the upper left and the trimmed image will display in the lower right.
- If you move the zoom lever to the left or right, you can change the frame size.
- If you press the buttons, you can move the frame.
- If you press the **DISP.** button, you can change the frame orientation.
- In an image with detected faces, gray frames appear around the faces located in the upper left image. The frames can be used for trimming. You can switch between frames by turning the dial.
- Press the button.

## 4 Save as a new image and display.

- Follow Steps 4 and 5 on p. 146.



- Images recorded at a pixel setting of **S** (p. 79), images resized to **XS** (p. 146) and RAW images cannot be edited.
- Images that can be trimmed will have the same width and height ratio after trimming.
- The number of recorded pixels in a trimmed image will be smaller than before trimming.

## Adding Effects with the My Colors Function

You can change the color of an image and save it as a separate image. Refer to p. 87 for details on each menu item.

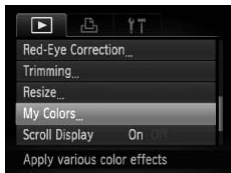

### 1 Choose [My Colors].

- Press the **MENU** button to choose [My Colors] in the tab, then press the button.

### 2 Choose an image.

- Press the buttons or turn the dial to choose an image, then press the button.

### 3 Choose a menu option.

- Press the buttons or turn the dial to choose an option, then press the button.

### 4 Save as a new image and display.

- Follow Steps 4 and 5 on p. 146.



If you repeatedly change the color of the same image, the quality will gradually deteriorate and you may not achieve the expected color.



- The color of images changed with this function may vary from those recorded with the My Colors function (p. 87).
- My Colors settings cannot be performed on RAW images.

## Correcting the Brightness (i-Contrast)

The camera can detect areas in an image, such as faces or backgrounds, that are too dark and automatically adjust them to the optimum brightness. Also, when the overall image is lacking in contrast, the camera will automatically correct the image for a sharper impression. You can choose from four levels of correction, and save the image as a new file.

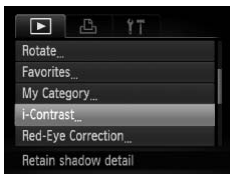

### 1 Choose [i-Contrast].

- Press the **MENU** button to choose [i-Contrast] in the tab, then press the button.

### 2 Choose an image.

- Press the buttons or turn the dial to choose an image, then press the button.

### 3 Choose a menu item.

- Press the buttons or turn the dial to choose an option, then press the button.



### 4 Save as a new image and display.

- Follow Steps 4 and 5 on p. 146.



- Under some conditions, the image may appear coarse or not be corrected properly.
- Repeatedly adjusting the same image may cause it to become coarse.



**What if the image wasn't corrected by the [Auto] option as well as you would like?**

Choose [Low], [Medium] or [High] and adjust the image.





RAW images cannot be corrected.

# Correcting the Red-Eye Effect

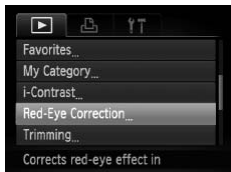

You can automatically correct red eyes in images and save them as new files.



## 1 Choose [Red-Eye Correction].

- Press the **MENU** button to choose [Red-Eye Correction] in the  tab, then press the  button.

## 2 Choose an image.





- Press the   buttons or turn the  dial to choose an image.

## 3 Correct the image.

- Press the .
- ▶ Red-eye detected by the camera will be corrected and a frame will appear around the corrected portion.
- You can magnify or reduce the size of the image using the procedures in “Magnifying Images” (p. 131).



## 4 Save as a new image and display.

- Press the    buttons or turn the  dial to choose [New File], then press the .
- ▶ The image will be saved as a new file.
- Follow Step 5 on p. 146.



- Some images may not be corrected properly.
- When [Overwrite] in Step 4 is chosen, the uncorrected image is overwritten with the corrected data, erasing the original image.
- Protected images cannot be overwritten.



- RAW images cannot be corrected.
- Red-eye correction can be performed on JPEG images shot in , but the original image cannot be overwritten.

# 8

## Printing

This chapter explains how to choose images for printing, and print using a Canon-brand PictBridge compliant printer (sold separately) (p. 40).

Please also refer to the *Personal Printing Guide*.

---

### Canon-Brand PictBridge Compliant Printers

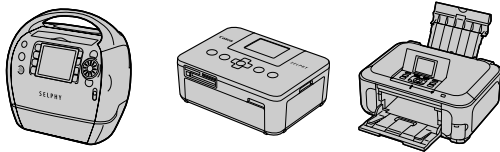

# Printing Images

You can easily print the pictures you take by connecting the camera to a PictBridge compliant printer (sold separately) using the supplied interface cable (p. 2).

## 1 Turn off the camera and printer.

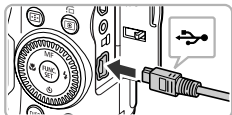

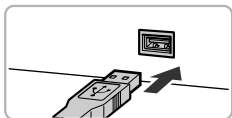

## 2 Connect the camera to the printer.

- Open the cover and insert the cable's small plug firmly into the camera terminal in the direction shown.
- Insert the cable's large plug into the printer. For connection details, refer to the user guide provided with the printer.





## 3 Turn on the printer.

## 4 Turn on the camera.

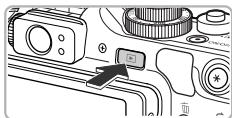
- Press the  button to turn on the camera.
- ▶  **SET** will appear on the screen.



## 5 Choose an image to print.

- Press the   buttons or turn the  dial to choose an image.







## 6 Print images.

- Press the  button.
- ▶ Printing will start.
- If you want to print additional images, repeat Steps 5 and 6 after printing has completed.
- After printing has completed, turn off the camera and printer, and unplug the interface cable.



- Refer to the *Personal Printing Guide* for details on printing.
- Refer to p. 40 for Canon-brand PictBridge compliant printers.
- Index printing (p. 155) is not available on certain Canon-brand PictBridge compliant printers (sold separately).

## Printing from the Print List (DPOF)

You can add images to the print list (DPOF) directly after shooting or during playback by pressing the  button.





These selection methods comply with the DPOF (Digital Print Order Format) standards.

### 1 Choose an image.

- Press the ◀▶ buttons or turn the  dial to choose an image.

### 2 Press the button (RAW images and movies will be excluded).

### 3 Add images to the print list.

- Press the ▲▼ buttons to choose the number of prints, then press the ◀▶ buttons or turn the  dial to choose [Add] and press the  button.
- To cancel adding images, repeat Steps 1 and 2, and press the ◀▶ buttons or turn the  dial to choose [Remove], then press the  button.



You cannot add images to the print list when the camera is connected to the printer.

# Choosing Images for Printing (DPOF)

You can choose up to 998 images on a memory card for printing and specify settings such as the number of copies so that they can be printed together (p. 158) or processed at a photo developer service. These selection methods comply with the DPOF (Digital Print Order Format) standards.

## Print Settings

You can set the print type, date and file number. These settings apply to all images chosen for printing.



### 1 Choose [Print Settings].

- Press the **MENU** button to choose [Print Settings] in the tab, then press the button.

### 2 Adjust the settings.

- Press the buttons or turn the dial to choose a menu item, then press the buttons to choose an option.
- Pressing the **MENU** button accepts the settings and restores the menu screen.

<b>Print Type</b>	Standard	Prints one image per page.
	Index	Prints several reduced size images per page.
	Both	Prints both standard and index formats.
<b>Date</b>	On	Prints the shooting date.
	Off	—
<b>File No.</b>	On	Prints the file number.
	Off	—
<b>Clear DPOF data</b>	On	Removes all print settings after printing.
	Off	—



- Some printers or photo developer services may not be able to reflect all of the settings in the prints.
- may appear when using a memory card with print settings set by a different camera. These settings will be overwritten with those set by your camera.
- If [Date] is set to [On], some printers may print the date twice.





- With [Index] chosen, the [Date] and [File No.] options cannot be set to [On] at the same time.
- The date will be printed in the style set in the [Date/Time] function in the  tab (p. 19).
- RAW images cannot be chosen.







## Choosing the Number of Copies



### 1 Choose [Select Images & Qty.].



- Press the **MENU** button to choose [Select Images & Qty.] in the  tab, then press the  button.

### 2 Choose an image.

- Press the   buttons or turn the  dial to choose an image, then press the  button.
- ▶ You will be able to set the number of print copies.
- If you choose images in [Index],  appears on the screen. Pressing the  button again will deselect the image and  will disappear.



### 3 Set the number of prints.

- Press the   buttons or turn the  dial to set the number of prints (maximum 99).
- Repeat Steps 2 and 3 to choose other images and the number of prints for each.
- You cannot set the number of copies for index prints. You can only choose which images to print (as shown in Step 2).
- Pressing the **MENU** button accepts the settings and restores the menu screen.

## Select Range



### 1 Choose [Select Range].

- In Step 1 on p. 156, choose [Select Range], then press the **FUNC SET** button.
- Follow Steps 2 and 3 on p. 138 to choose images.

### 2 Make print settings.

- Press the **▲▼** buttons to choose [Order], then press the **FUNC SET** button.

## Set All Images to Print Once



### 1 Choose [Select All Images].

- In Step 1 on p. 156, choose [Select All Images], then press the **FUNC SET** button.

### 2 Make print settings.

- Press the **◀▶** buttons or turn the **●** dial to choose [OK], then press the **FUNC SET** button.

## Clearing All Selections

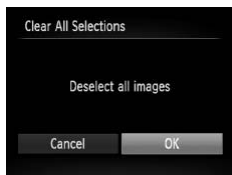

### 1 Choose [Clear All Selections].

- In Step 1 on p. 156, choose [Clear All Selections], then press the **FUNC SET** button.

### 2 All selections will be cleared.

- Press the **◀▶** buttons or turn the **●** dial to choose [OK], then press the **FUNC SET** button.

## Print Added Images

You can print images added (pp. 155 – 157) to the print list by connecting the camera to a PictBridge compliant printer.



### 1 Connect the camera to the printer.

- Follow Steps 1 to 4 on p. 152.

### 2 Print.

- Press the ▲▼ buttons to choose [Print], then press the  button.
- ▶ Printing will start.
- If you stop the printer during printing and start again, it will start from the next print.

# 9

## **Customizing Camera Settings**

You can customize various settings to suit your shooting preferences. The first part of this chapter explains convenient and commonly used functions. The latter part explains how to change shooting and playback settings to suit your purposes.

---

## Changing Camera Settings

You can customize convenient and commonly used functions from the **F/T** tab (p. 48).

### Changing Sounds

You can change each of the camera's operation sounds.



- Choose [Sound Options], then press the **FUNC SET** button.
- Press the **▲▼** buttons or turn the **DISP** dial to choose an option.
- Press the **◀▶** buttons to choose an option.

1, 2	Preset sounds (cannot be modified)
3	Preset sounds You can use the included software to change the sounds (p. 2).

### Turning Off Hints & Tips

When you choose an item in the **FUNC.** menu (p. 46) or **MENU** (p. 48), a description of the function (hints and tips) is displayed. You can turn off this function.







- Choose [Hints & Tips], then press the **◀▶** buttons to choose [Off].



## Changing the Start-up Screen

You can change the start-up screen that appears when you turn on the camera.















- Choose [Start-up Image], then press the  button.
- Press the   buttons or turn the  dial to choose an option.

 x	No start-up image
1, 2	Preset images (cannot be modified)
3	Preset images You can set recorded images, and use the included software to change the images.

## Registering Recorded Images as the Start-up Screen

When you press the  button and set the camera to Playback mode, you can register an image.



- Choose [Start-up Image], then press the  button.
- Press the   buttons or turn the  dial to choose [3], then press the  button.
- Press the   buttons or turn the  dial to choose an image, then press the  button.
- Press the   buttons or turn the  dial to choose [OK], then press the  button to complete registration.



Any previously registered start-up image will be overwritten when registering a new start-up image.



### Register the start-up image or sounds with the included software

The dedicated operation sounds and start-up images on the included software can be registered to the camera. Refer to the *Software Guide* for details.

## Changing the File Number Assignment

Images you shoot are automatically assigned file numbers in the order they were taken, from 0001 – 9999, and saved to folders of up to 2,000 images. You can change the file number assignment.



- Choose [File Numbering], then press the **◀▶** buttons to choose an option.

Continuous	Even if you shoot using a new memory card, the file numbers are assigned consecutively until an image with the number 9999 is taken/saved.
Auto Reset	If you replace the memory card with a new one, or a new folder is created, file numbering begins with 0001 again.



- If you use a memory card already containing images, the newly assigned file numbers may continue the existing numbering for both [Continuous] and [Auto Reset]. If you want to start over with file number 0001, format the memory card before use (p. 22).
- Refer to the *Software Guide* for information regarding folder structure or image types.



## Creating Folders by Shooting Date

Images are saved into folders created each month, however, you can also create folders by shooting date.



- Choose [Create Folder], then press the ◀▶ buttons to choose [Daily].
- Images will be saved into folders created on each shooting date.

## Changing the Lens Retract Time

For safety reasons, the lens retracts about 1 minute after pressing the  button when in a Shooting mode (p. 27). If you want the lens to retract immediately when you press the  button, set the retract time to [0 sec.].





- Choose [Lens Retract], then press the ◀▶ buttons to choose [0 sec.].

## Turning Off the Power Saving Function

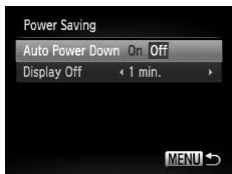
You can set the power saving function (p. 53) to [Off]. Setting it to [On] is recommended to save battery power.





- Choose [Power Saving], then press the  button.
- Press the ▲▼ buttons or turn the  dial to choose [Auto Power Down], then press the ◀▶ buttons to choose [Off].
- If you set the power saving function to [Off], be sure to turn the camera off after use.

## Setting the Screen Shut-Off Time

You can adjust the time the screen takes to shut off automatically (p. 53). This also works when [Auto Power Down] is set to [Off].





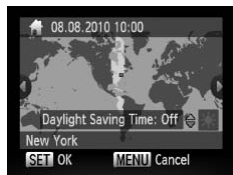
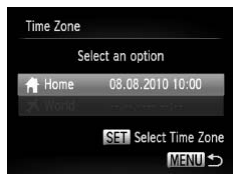

- Choose [Power Saving], then press the  button.
- Press the ▲▼ buttons or turn the  dial to choose [Display Off], then press the ◀▶ buttons to choose a time.
- In order to save battery power, you should choose less than [1 min.].

## Using the World Clock

When traveling abroad, you can record images with local dates and times simply by switching the time zone setting. If you pre-register the destination time zones, you can enjoy the convenience of not having to switch the Date/Time settings.



### 1 Set the home time zone.

- Choose [Time Zone], then press the  button.
- When setting this for the first time, check the information that displays on the screen at the left, then press the  button.
- Press the ◀▶ buttons or turn the  dial to choose the home time zone.
- To set daylight saving time (adds 1 hour), press the ▲▼ buttons to choose [Daylight Saving Time: On].
- Press the  button.

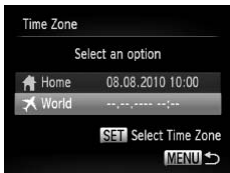

## 2 Set the world time zone.

- Press the ▲▼ buttons or turn the dial to choose [ World ], then press the button.
- Press the ◀▶ buttons or turn the dial to choose the destination time zone.
- You can also set the daylight saving time as in Step 1.
- Press the button.

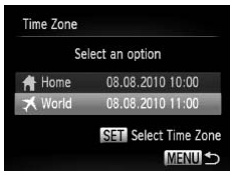

## 3 Choose the world time zone.

- Press the ▲▼ buttons or turn the dial to choose , then press the MENU button.
- ▶ will appear on the shooting screen (p. 196).



If you change the date or time in the setting (p. 20), your [ Home ] time and date will automatically change.

## Changing Distance Units

You can change the distance units that display in the zoom bar (p. 24) and the MF indicator (p. 98) from m/cm to ft/in.



- Choose [Distance Units], then press the ◀▶ buttons to choose [ft/in].

## Calibrating the Electronic Level



Calibrate the electronic level if you think the camera is not shooting levelly. If you use grid lines (p. 170) to confirm that the camera is level beforehand, you can calibrate the electronic level more accurately.





### 1 Level the camera.

- Attach the camera to a tripod and make sure it is level.

### 2 Choose [Calibrate].

- Choose [Electronic Level], then press the  button.
- Press the ▲▼ buttons or turn the  dial to choose [Calibrate], then press the  button.
- ▶ A confirmation screen will appear.

### 3 Calibrate the electronic level.

- Press the ◀▶ buttons or turn the  dial to choose [OK], then press the  button.

## Resetting the Electronic Level

Resets the electronic level to its default values. If the electronic level has not been calibrated, it cannot be reset.

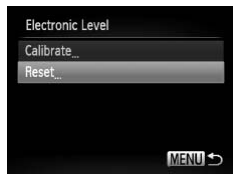

### Reset the electronic level.

- Follow Step 1 above to choose [Reset] and press the  button.
- Once the electronic level is reset, the menu screen will be restored.

## Changing Shooting Function Settings

If you set the mode dial to **P**, you can change the settings in the  tab (p. 48).





Before attempting to shoot using a function explained in this chapter in modes other than **P** mode, check if the function is available in those modes (pp. 202 – 203).

## Switching the Focus Setting

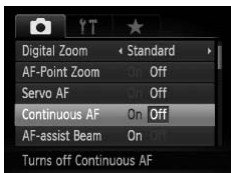
The camera focuses on whatever it is aimed at even when the shutter button is not pressed. However, you can set it so that the camera only focuses when the shutter button is pressed halfway.





- Choose [Continuous AF], then press the   buttons to choose [Off].

On	Since the camera focuses continuously until you press the shutter button halfway, it allows you to shoot without missing photo opportunities.
Off	The camera does not focus continuously, thereby conserving battery power.

## Turning Off the AF Assist Beam

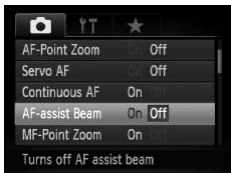
The lamp will automatically light to assist focusing in low light conditions when you press the shutter button halfway. You can turn off the lamp.





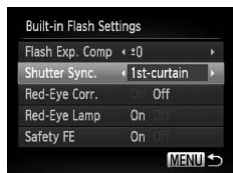

- Choose [AF-assist Beam], then press the   buttons to choose [Off].

## Changing the Flash Timing

You can change the timing of the flash and shutter.







- Choose [Flash Control], then press the  button.
- Press the  buttons or turn the  dial to choose [Shutter Sync.], then press the  buttons to choose a setting.

1st-curtain	The flash fires right after the shutter opens.
2nd-curtain	The flash fires right before the shutter closes.

## Turning Off the Red-Eye Reduction Function

The red-eye reduction lamp lights in order to reduce the red-eye effect that occurs when shooting in dark conditions with the flash. You can turn off this function.



- Choose [Flash Control], then press the  button.
- Press the  buttons or turn the  dial to choose [Red-Eye Lamp], then press the  buttons to choose [Off].



## Changing the Image Display Time Right After Shooting

You can change the length of time the images display right after shooting.

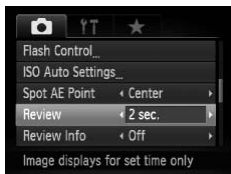

- Choose [Review], then press the ◀▶ buttons to choose an option.

2 – 10 sec.	Displays images for the set time.
Hold	The image displays until you press the shutter button halfway.
Off	Images will not display.

## Changing the Way the Image Displays Right After Shooting

You can change the way the image displays right after shooting.



- Choose [Review Info], then press the ◀▶ buttons to choose an option.

Off	Displays the image only.
Detailed	Displays detailed information (p. 199).
Focus Check	The area inside the AF frame is magnified, allowing you to check the focus. The procedure is the same as in “Checking the Focus” (p. 130).

## Customizing Display Information

You can change which information is displayed by switching between custom displays with each press of the **DISP.** button.



- Choose [Custom Display], then press the button.
  - Press the buttons or turn the dial to choose an item, then press the button. A will appear on items that display.
  - Press the buttons or turn the dial to choose or , then press the button, and the **DISP.** button to change the custom display settings.  
Custom display items with will not display when the **DISP.** button is pressed. Also, cannot be set for the current custom display while making settings.
- ▶ Items with a will display.

Shooting Info	Displays shooting information (p. 196).
Grid Lines	A grid overlays the screen.
Electronic Level	An electronic level appears on the screen (p. 108).
Histogram	A histogram (p. 45) appears in Shooting modes <b>P</b> , <b>Tv</b> , <b>Av</b> , <b>M</b> .



If you press the shutter button halfway and return to the shooting screen from the custom display settings screen, the settings will not be saved.



Gray items can also be set, however, they may not appear depending on the Shooting mode.

## Changing the IS-Mode Settings



- Choose [IS Mode], then press the ◀▶ buttons to choose an option.

Continuous	Image stabilization is always on. You can confirm the effects directly on the display, which makes it easier to check the composition or focus. It not only reduces angular blur, but also reduces lateral shift blur (hybrid IS) common to macro photography.
Shoot Only*	Image stabilization is only active at the moment of shooting.
Panning*	Image stabilization only counters up and down motion. This option is recommended for shooting objects moving horizontally.

\* Setting changes to [Continuous] when shooting movies.



- If camera shake is too strong, attach the camera to a tripod. You should also set the IS Mode to [Off] when the camera is attached to a tripod.
- When using [Panning], hold the camera horizontally to shoot. Image stabilization does not work when the camera is held vertically.



## Registering Functions to the Front Dial and Control Dial







You can register commonly used functions to the front dial and the control dial for each Shooting mode.



- Choose [Set Func.], then press the button.
- Press the ◀▶ buttons to choose an option.
- When making settings, press the ▲▼ buttons, then press the ▲▼◀▶ buttons, or turn the dial to choose an item, and turn the dial to change the function.



## Functions that Can be Registered

The functions you can register to the front dial and control dial are different depending on the shooting mode. In the settings screen, aspect ratio settings (p. 78), white balance correction (p. 84) and i-Contrast (p. 107) can be registered to items with a ★ in the table below. Functions registered in **M**, **Av**, **Tv** and **P** modes will be set in the same way for [Front Dial 1], [Front Dial 2], and [Control Dial]. The same function cannot be registered to both the  and  dials when in **P** mode.

Item		Shooting Mode			
		M	Av	Tv	P
Front Dial 1		Tv	Av	Tv	★
		Av. ★	★	★	★
Front Dial 2		Av	Av	Tv	★
		Tv. ★	★	★	★
Control Dial		★	★	★	★
		Tv. Av	Av	Tv	★









• **Av**: Aperture value (p. 105), **Tv**: Shutter speeds (p. 104)













When multiple functions are assigned to the  dial, you can press the  button to switch between them.

## Registering Functions to the Button



- Choose [Set Shortcut button], then press the  button.
- Press the     buttons or turn the  dial to choose the functions to register, then press the  button.
- Pressing the  button will call up the registered function.



- Choose  if you want to return the button to default settings.
- When this  symbol is shown on the bottom right of an icon, the function cannot be used in the current Shooting mode or function setting.
- In  or , each press of the  button records white balance data (p. 85), and the white balance settings change to  or .
- In AFL, each press of the  button will adjust and lock the focus, and AFL will appear on the screen.
- If you press the  button in , the screen display will turn off. Try one of the following to restore the display:
  - Press any button other than the power button
  - Change the camera's vertical or horizontal orientation
  - Open and close the screen

## Registering Commonly Used Shooting Menus (My Menu)



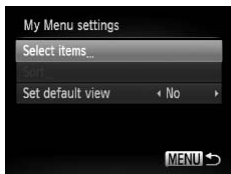
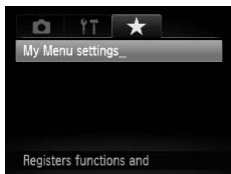





You can register up to 5 items from commonly used shooting menus to the ★ tab, letting you quickly access these items from a single screen.



### 1 Choose [My Menu settings].

- Choose [My Menu settings] in the ★ tab, then press the  button.

### 2 Choose the menu items to register.

- Press the  buttons or turn the  dial to choose [Select items], then press the  button.
- Press the  buttons or turn the  dial to choose a menu to register (up to 5), then press the  button.
  - ▶  will appear.
- To cancel registration, press the  button, and  will disappear.

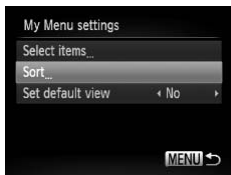

### 3 Change the order in which menu items are displayed.

- Press the **MENU** button.
- Press the ▲▼ buttons or turn the dial to choose [Sort], then press the button.
- Press the ▲▼ buttons or turn the dial to choose the menu item you want to move, then press the button.
- Press the ▲▼ buttons or turn the dial to change the order, then press the button.
- Press the **MENU** button.



- Gray items in Step 2 can also be set, however, they may not be available depending on the Shooting mode.
- Choose [Set default view] and press the ◀▶ buttons to choose [Yes]. My Menu can now be displayed by pressing the **MENU** button when in a Shooting mode.

## Changing Playback Function Settings

You can adjust the settings in the tab by pressing the button (p. 48).

### Choosing the Image that First Displays in Playback

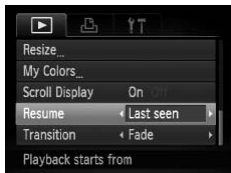

- Choose [Resume], then press the ◀▶ buttons to choose an option.

Last seen	Resumes with the image last viewed.
Last shot	Resumes with the most recently shot image.

# 10

## **Useful Information**

This chapter introduces how to use separately sold accessories (p. 37), troubleshooting tips, and contains lists of functions and items that appear on the screen.

---

## Using Household Power

If you use AC Adapter Kit ACK-DC50 (sold separately), you can use the camera without worrying about how much charge is left in the battery.

**1 Turn off the camera.**

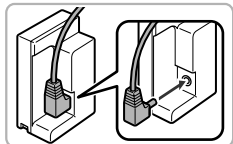

**2 Plug the cord into the coupler.**

- Fully insert the plug into the coupler.

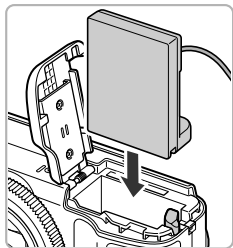

**3 Insert the coupler.**

- Follow Step 2 on p. 16 to open the cover, then insert the coupler as shown until it locks into place with a click.

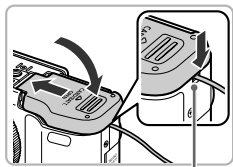

**4 Close the cover.**

- Close the cover while pushing down on the coupler cable cover with the cable.

Coupler Cable Cover

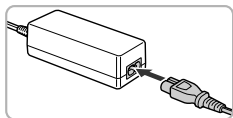

**5 Connect the power cord.**

- Connect the power cord to the compact power adapter, then plug the other end into a power outlet.
- Turn the camera on to use it.



- After you finish, turn off the camera and unplug the power cord from the power outlet.



Do not unplug the plug or power cord with the camera turned on. This could erase images you have taken or damage the camera.

## Using Lenses (Sold Separately)

When attaching the Tele-converter TC-DC58D (sold separately), you can take shots from even further away (The lens changes the focal length of the camera body's lens by a factor of 1.4x). To attach the tele-converter lens, you also need the Conversion Lens Adapter LA-DC58K (sold separately).

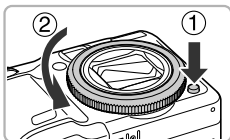

### 1 Remove the ring.

- Be sure the camera is turned off.
- While pressing the ring release button (①), turn the ring in the direction of the arrow (②).
- When the ○ mark on the ring and the ● mark on the camera are aligned, lift off the ring.

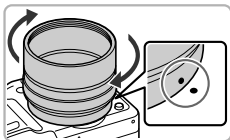
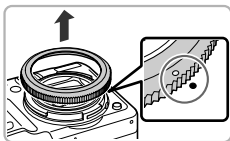

### 2 Attach the conversion lens adapter.

- Align the ● mark on the conversion lens adapter with the ● mark on the camera and turn the adapter in the direction of the arrows until it locks.
- To remove the adapter, hold down the ring release button while turning the adapter in the opposite direction.

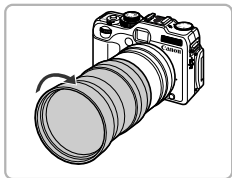



### 3 Attach the tele-converter lens.

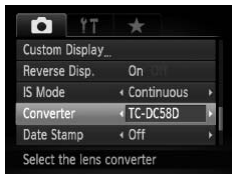

- Turn the lens in the direction of the arrow to attach it securely to the camera.



### 4 Adjust converter settings.

- Turn on the camera.
- Press the **MENU** button to display the  tab and choose [Converter], then press the   buttons to choose [TC-DC58D].
  - ▶ If [IS Mode] is set to [Off], it is not necessary to make converter settings.
  - ▶ When you remove the converter from the camera, return the converter setting to [None].



- When using the built-in flash, the outer edges of images (especially the lower right) may be darkened.
- When using the tele-converter, set the camera to maximum telephoto. At other zoom settings, the image will appear as if its corners have been cut off.
- Use the screen for shooting. If you use the viewfinder for shooting, a portion of the view will be blocked by the attachments.
-  mode is not available.
- Completely remove all dust and dirt from conversion lenses with a lens blower brush before use.
- If you shoot in  while using these lens attachments, the included software cannot be used to accurately stitch the images back together.

## Changing the Ring Color (Sold Separately)

You can change the color of the ring using the separately sold Ring Accessory Kit RAK-DC-2.

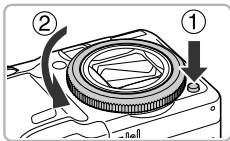

### 1 Remove the ring.

- Be sure the camera is turned off.
- While pressing the ring release button (①), turn the ring in the direction of the arrow (②).
- When the “○” mark on the ring and the “●” mark on the camera are aligned, lift off the ring.

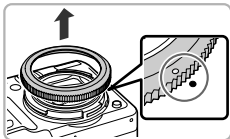

### 2 Attach the ring.

- Align the “○” mark on the ring with the “●” mark on the camera and turn the ring in the direction of the arrow.

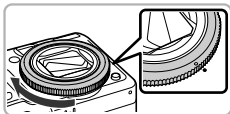

## Using the Remote Switch (Sold Separately)

By using the RS60-E3 Remote Switch (sold separately), you can avoid any camera shake that may occur when you press the shutter button. The remote switch is useful when using slow shutter speeds.

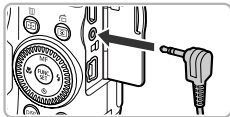

### 1 Connect the remote switch.

- Be sure the camera is turned off.
- Open the terminal cover and insert the remote switch plug.



### 2 Shoot.

- Press the release button on the remote switch to shoot.



Bulb photographs cannot be taken with this camera.

## Using an Externally Mounted Flash (Sold Separately)

You can make your flash photography even better with the use of an externally mounted flash (sold separately).

- You should set the white balance to .
- Please also read the manual included with the externally mounted flash.



- When an externally mounted flash is attached, you cannot set the built-in flash.
- Some functions on Speedlite 220EX, 270EX, 430EX II, and 580EX II cannot be used with this camera.
- When using Canon brand flashes other than Speedlite EX series models, the flash may not fire correctly, or may not fire at all. Flashes with a manual firing function can be used in manual mode, however red-eye correction is not available.
- Using a non-Canon brand flash (particularly a high-voltage flash) or flash accessories may inhibit normal operation or damage the camera.

## Speedlite 220EX, 270EX, 430EX II, and 580EX II





**1 Attach the flash to the hot shoe.**

**2 Turn the flash on, then turn the camera on.**



- ▶ A red  appears on the screen.
- ▶ When the flash is charged, its pilot lamp will light.

**3 Display the flash settings screen.**

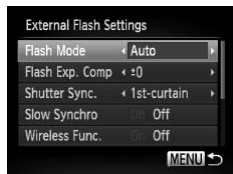
- Press the **MENU** button to choose [Flash Control] in the  tab, then press the  button.
- ▶ The options set on the flash will appear.



## 4 Make the setting.

- Press the ▲▼ buttons or turn the  dial to choose an item, then press the ◀▶ buttons to adjust the setting.
- The available settings differ depending on the flash (p. 186).
- In modes other than **P**, **Tv**, **Av**, **M**, and , flash settings cannot be changed since the flash adjusts and fires automatically.



### Using Speedlite 430EX II and 580EX II

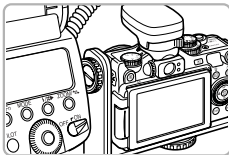

Using the separately sold Speedlite Bracket SB-E2 prevents unnatural shadows from appearing on the sides of objects when shooting from a vertical position. However, depending on the angle, the bracket may interfere with opening the LCD monitor. Please use the camera with the LCD monitor closed and the screen facing outward.



You can use the Speedlite 380EX, 420EX, 430EX, 550EX, and 580EX in the same way.

## Macro Ring Lite MR-14EX and Macro Twin Lite MT-24EX

The Conversion Lens Adapter LA-DC58K, Off Camera Shoe Cord OC-E3, and Bracket BKT-DC1 (all sold separately) are required to attach the Macro Ring Lite MR-14EX or Macro Twin Lite MT-24EX to the camera.

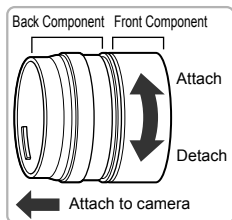

### 1 Prepare the conversion lens adapter.

- Rotate the conversion lens adapter in the direction indicated by the arrow to detach the front and back components.
- Only the back component is required when attaching the Macro Ring Lite MR-14EX or Macro Twin Lite MT-24EX.

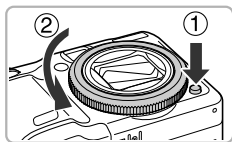

### 2 Remove the ring.

- Be sure the camera is turned off.
- While pressing the ring release button ((1)), turn the ring in the direction of the arrow ((2)).
- When the ○ mark on the ring and the ● mark on the camera are aligned, lift off the ring.

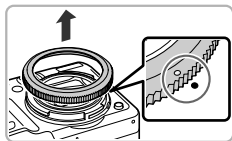

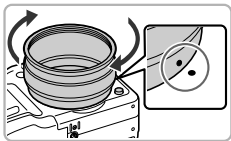

### 3 Attach the back component of the conversion lens adapter.

- Align the ● mark on the back component of the conversion lens adapter with the ● mark on the camera and turn the adapter in the direction of the arrows until locked.
- To remove the adapter, hold down the ring release button while turning the adapter in the opposite direction.

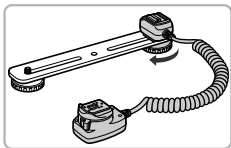

### 4 Attach the Off Camera Shoe Cord to the bracket.

- Slide the bracket screw to the outer end of the bracket, and secure the screw into the tripod socket on the Off Camera Shoe Cord.

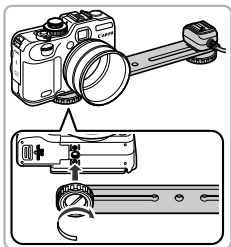

### 5 Attach the bracket.

- Slide the bracket screw to the outer end of the bracket, and secure the screw to the tripod socket on the bottom of the camera.

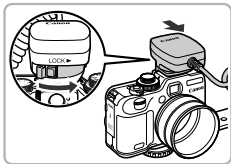

### 6 Attach the Off Camera Shoe Cord.

- Attach the camera connection component of the Off Camera Shoe Cord to the hot shoe on top of the camera.

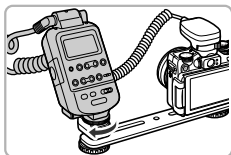

## 7 Attach the controller.

- Attach the controller for the Macro Ring Lite or Macro Twin Lite to the flash connection component of the Off Camera Shoe Cord.

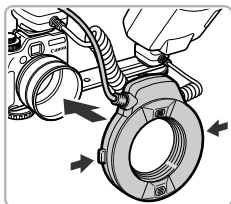



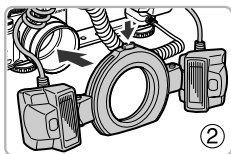
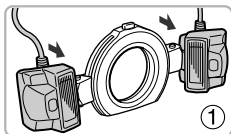

## 8 Attach the flash to the conversion lens adapter.

- When attaching the Macro Ring Lite MR-14EX, press and hold the release buttons on both sides of the Macro Ring Lite and fit it onto the conversion lens adapter.
- When attaching the Macro Twin Lite MT-24EX, attach the flash heads to their respective flash head mounts (1). Press and hold the release button on the top of the external ring and fit it onto the conversion lens adapter (2).







## 9 Set the camera to mode.

- Press the  button to choose .
- ▶ The shooting mode will switch between  and  with each press.





## 10 Set [ND Filter] to [On].

- After pressing the  button, press the  buttons to choose **ND**, then press the  buttons or use the  dial to choose **ND**.

## 11 Configure the externally mounted flash.

- Follow Step 4 on p. 181. to make settings.

## 12 Shoot.

- You can shoot in E-TTL automatic flash exposure compensation mode by setting the camera to either **P**, **Av**, or **Tv** modes.
- When the scene is too bright, set the aperture values in **Av** or **M**, then shoot.



- Be sure the cords from the Off Camera Shoe Cord, Macro Ring Lite or Macro Twin Lite do not obstruct or interfere with the flash.
- While shooting with a tripod, adjust the direction of the camera so that the flash heads do not contact the tripod or bracket.
- Depending on the placement of the controller, it may come into contact with the LCD monitor.
- Use the screen for shooting. The viewfinder cannot be used.
-  mode is not available.

## Configuring the Externally Mounted Flash (Sold Separately)

- The maximum flash synchro shutter speed is 1/250 second.
- The flash output will automatically adjust when [Flash Mode] is set to [Auto]. Flash exposure compensation and safety FE can also be set. However, when setting flash exposure compensation on the camera, make sure to set the flash exposure compensation amount on the flash to [+0] beforehand.
- The flash output can be adjusted on the camera or the flash\* if [Flash Mode] is set to [Manual].
  - \* With Speedlite 220EX and 270EX, settings cannot be made on the flash.
- In **M** mode, you can set the flash output on the camera even if the flash unit is set to E-TTL flash exposure compensation. [E-TTL] will display on the flash, but the flash will fire at the flash output set on the camera. The flash compensation amount set on the flash will also change.
- Settings available on the camera are as follows.

Item	Options	Shooting mode				
		P	Tv	Av	M	
Flash Mode	Auto/Manual	<input type="radio"/>	<input type="radio"/>	<input type="radio"/>	*1	<input type="radio"/>
Flash Exp.Comp	-3 to +3	<input type="radio"/>	<input type="radio"/>	<input type="radio"/>	—	<input type="radio"/>
Flash Output	1/128*2 to 1/1 (in 1/3 steps)	<input type="radio"/>	<input type="radio"/>	<input type="radio"/>	<input type="radio"/>	<input type="radio"/>
Shutter Sync.	1st-curtain/2nd-curtain/Hi-Speed*3	<input type="radio"/>	<input type="radio"/>	<input type="radio"/>	<input type="radio"/>	<input type="radio"/>
Slow Synchro	On/Off	<input type="radio"/>	*4	<input type="radio"/>	*4	<input type="radio"/>
Wireless Func.*5	On/Off	<input type="radio"/>	<input type="radio"/>	<input type="radio"/>	<input type="radio"/>	<input type="radio"/>
Red-Eye Corr.	On/Off	<input type="radio"/>	<input type="radio"/>	<input type="radio"/>	<input type="radio"/>	<input type="radio"/>
Red-Eye Lamp	On/Off	<input type="radio"/>	<input type="radio"/>	<input type="radio"/>	<input type="radio"/>	<input type="radio"/>
Safety FE	On/Off	<input type="radio"/>	<input type="radio"/>	<input type="radio"/>	*6	<input type="radio"/>
Clear Flash Settings*7	Resets settings to their default values.	<input type="radio"/>	<input type="radio"/>	<input type="radio"/>	<input type="radio"/>	<input type="radio"/>

- \*1 Fixed to [Manual].
  - \*2 1/64 for Speedlite 220EX, 270EX, 430EX II, Macro Ring Lite MR-14EX and Macro Twin Lite MT-24EX.
  - \*3 Not available with Speedlite 220EX.
  - \*4 Fixed to [On].
  - \*5 Settings aside from On/Off are set on the flash. Not available with Speedlite 220EX, 270EX and 430EX II. When set to [On], [Shutter Sync.] cannot be set to [2nd-curtain]. Even if you set [Shutter Sync.] to [2nd-curtain] on the camera, it will change to [1st-curtain].
  - \*6 Fixed to [Off].
  - \*7 [Slow Synchro], [Safety FE], [Red-Eye Corr.] and [Red-Eye Lamp] can also be returned to their default values using [Reset All] in the camera's  menu (p. 51). Not available with Speedlite 220EX.
- The settings from the flash are applied to the flash mode, flash exposure compensation, flash output, shutter synchro, and wireless function when you turn on the camera.
  - The following functions can also be used:
    - Auto Exposure (Set the camera to E-TTL mode)
    - FE Lock (When [Flash Mode] is set to [Auto])
    - Auto Zoom (Not available with the 220EX or 270EX)

### Other Canon flashes

Canon flashes other than the Speedlite EX series will fire at their full strength. For the optimal aperture values and ISO speeds for the distance to the subject, refer to the guide number listed in the flash's user guide.



- For continuous shooting, the flash can be used in quick flash mode (pilot lamp lit green). In this case, flash output may be less than with full flash (pilot lamp lit red) (580EX II only).
- If the external flash has been set to stroboscopic flash, the flash's set-up menu cannot be chosen (580EX II only).

## Using an Eye-Fi Card

Before using an Eye-Fi card, be sure to check whether Eye-Fi card use is authorized in the country or territory of use (p. 16).

When you put a prepared Eye-Fi card into the camera, you can automatically transfer your images wirelessly to a computer, or upload them to a web service.

Image transfer is a function of the Eye-Fi card. For details on how to setup and use the card, and concerning problems transferring images, please refer to the Eye-Fi card user guide, or contact the manufacturer.



Please keep the following things in mind when using an Eye-Fi card.

- Even if you set [Eye-Fi trans.] to [Disable] (p. 189), the Eye-Fi card may transmit radio waves. Be sure to remove the Eye-Fi card from the camera before entering areas that prevent unauthorized transmission of radio waves, such as hospitals and airplanes.
- If you have trouble transferring images, check the card or computer settings. For details, refer to the user guide supplied with the card.
- Depending on the connection status of the wireless network, it may take time to transfer images, or image transfer may be interrupted.
- Due to its transfer function, the Eye-Fi card may become hot.
- Battery consumption will be quicker than in normal use.
- Camera operations will be slower than in normal use. This may be resolved by setting [Eye-Fi trans.] to [Disable].

If you put an Eye-Fi card into the camera, the connection status can be checked in the shooting screen (Information Display) and playback screen (Simple Information Display).

(Gray)	Not connected
(Flashing white)	Connecting
(White)	Transfer standby
(Animated)	Transferring
	Interrupted
	Error retrieving Eye-Fi card info (Turn the camera off and on again. If this continues to appear, there may be a problem with the card.)

will appear on transferred images.



The power saving function does not work while transferring images (p. 53).

## Checking Connection Information

You can check the Eye-Fi card's access point SSID, or connection status.

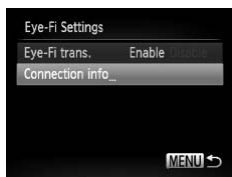

### Choose [Connection info].

- Press the **MENU** button, then choose [Eye-Fi Settings] from the **Y↑** tab, and press the **FUNC SET** button.
- Press the **▲▼** buttons or turn the **DISK** dial to choose [Connection info], then press the **FUNC SET** button.
- ▶ The Connection info screen will appear.

## Disabling Eye-Fi Transfer

You can set the card to disable Eye-Fi transfer.

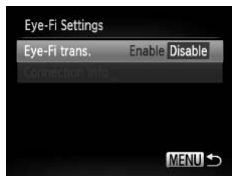

### Choose [Disable] in [Eye-Fi trans.].

- Press the **MENU** button to choose [Eye-Fi Settings] from the **Y↑** tab, then press the **FUNC SET** button.
- Press the **▲▼** buttons or turn the **DISK** dial to choose [Eye-Fi trans.], then press the **◀▶** buttons to choose [Disable].



If the Eye-Fi card has a write-protect tab, you will not be able to check the card's connection status, or set [Eye-Fi trans.] to [Disable] when the tab is in the locked position.



### What if [Eye-Fi Settings] does not appear?

[Eye-Fi Settings] will only appear when an Eye-Fi card is inserted in the camera.

# Troubleshooting

If you think there is a problem with the camera, first check the following. If the items below do not solve your problem, contact a Canon Customer Support Help Desk as listed on the included customer support list.

## Power

### You pressed the power button, but nothing happened.

- Confirm that the battery is the correct type, and is not depleted (p. 15).
- Confirm that the battery is properly inserted (p. 16).
- Confirm that the memory card/battery cover is securely closed (p. 17).
- If the battery terminals are dirty, battery performance will decrease. Clean the terminals with a cotton swab and re-insert the battery several times.

### Battery is consumed quickly.

- Battery performance decreases at low temperatures. Warm the battery, for example, by placing it in your pocket with the terminal cover on.

### Lens will not retract.

- Do not open the memory card/battery cover while the power is on. After closing the memory card/battery cover, turn the power on then back off (p. 17).

## TV output

Image is distorted or not showing on TV (p. 133).

## Shooting

### Cannot shoot.

- When in Playback mode (p. 21), press the shutter button halfway (p. 23).

### The screen is off (p. 44).

### Screen does not display properly in dark places (p. 44).

### Screen does not display properly while shooting.

Please note, the following will not be recorded in still images, but will be recorded in movies.

- When the camera is subjected to powerful light sources, the display may darken.
- When shooting under fluorescent or LED lighting, the screen may flicker.
- When shooting bright light sources, a bar of light (purplish red) may appear on the screen.

**A flashing  appears on the screen and the shot cannot be taken even though the shutter button was pressed fully (p. 26).**

** appears when the shutter button is pressed halfway (p. 56).**

- Set the [IS mode] to [Continuous] (p. 171).

- Set the flash to  (p. 77).
- Increase the ISO speed (p. 82).
- Attach the camera to a tripod. Additionally, you should set the [IS Mode] to [Off] when shooting with a tripod (p. 171).

### **Image is blurred.**

- Press the shutter button halfway to focus on the subject, then press fully to shoot (p. 23).
- Shoot the subject within the focusing distance (p. 207).
- Set the [AF-assist Beam] to [On] (p. 167).
- Confirm that functions which you do not intend to use (macro, etc.) are not set.
- Shoot using the focus lock or AF lock (pp. 90, 97).

### **Even when you press the shutter button halfway, the AF frame does not appear, and the camera does not focus.**

- If you center on the light and dark contrasting area of the subject and push the shutter button halfway, or repeatedly push the shutter button halfway, the AF frame will appear and the camera will focus.

### **Subject is too dark.**

- Set the flash to  (p. 77).
- Correct the brightness with exposure compensation (p. 76).
- Adjust the image with i-Contrast (pp. 107, 149).
- Use AE Lock, or spot metering to shoot (pp. 100, 101).

### **Subject is too bright (overexposed).**

- Set the flash to  (p. 56).
- Correct the brightness with exposure compensation (p. 76).
- Use AE Lock, or spot metering to shoot (pp. 100, 101).
- Reduce the light illuminating the subject.

### **Image is dark even though the flash fired (p. 26).**

- Shoot within an appropriate distance for flash photography (p. 77).
- Correct the flash exposure compensation amount or flash output (pp. 110, 111).
- Increase the ISO speed (p. 82).

### **Image taken using the flash is too bright (overexposed).**

- Shoot within an appropriate distance for flash photography (p. 77).
- Set the flash to  (p. 56).
- Correct the flash exposure compensation amount or flash output (pp. 110, 111).

### **White dots appear on the image when shooting with the flash.**

- Light from the flash has reflected off dust particles or other objects in the air.

### **Image appears rough or grainy.**

- Shoot with the ISO speed on a lower setting (p. 82).

- Depending on the Shooting mode, when shooting in a high ISO speed the image may appear rough or grainy (pp. 61, 64).

### **Eyes appear red (p. 109).**

- Set the [Red-Eye Lamp] to [On] (p. 168). When shooting with the flash, the lamp (on the front of the camera) lights (p. 42), and for approximately 1 second while the camera is reducing red-eye, it is not possible to shoot. It is more effective if the subject is looking directly at the lamp. Even better results can be obtained by increasing the lighting in indoor settings or approaching closer to the subject.

### **Recording images to the memory card takes a long time, or continuous shooting slows down.**

- Perform a low-level format of the memory card in the camera (p. 52).

### **Cannot make settings for shooting functions or FUNC. menu.**

- The items in which settings can be made differ depending on the shooting mode. Refer to “Functions Available in Each Shooting Mode” and “Shooting Menu” (pp. 200 – 203).

## **Shooting movies**

### **Correct shooting time does not display, or stops.**

- Format the memory card in the camera, or use a memory card capable of recording at high speeds. Even when the shooting time does not display properly, the recorded video will be the length that it was actually shot (pp. 22, 30).

### **❗ appeared on the screen and shooting ended automatically.**

The camera's internal memory was insufficient. Try one of the following:

- Perform a low-level format of the memory card in the camera (p. 52).
- Change the image quality setting (p. 120).
- Use a memory card capable of recording at high speeds (p. 120).

### **Zoom does not operate.**

- You can use the digital zoom while recording, but not the optical zoom (p. 122).

## **Playback**

### **Cannot play back images or movies.**

- If the file name or folder structure is changed on a computer, you may not be able to play back images or movies. Refer to the *Software Guide* for information regarding folder structure or file names.

### **Playback stops, or audio cuts out.**

- Use a memory card that has had a low-level format performed on it with this camera (p. 52).
- If you copy a movie to a memory card that reads slowly, playback may interrupt momentarily.







- Depending on its capabilities, when playing movies on a computer, frames may drop or the audio may cut out.

### Computer

#### Cannot transfer images to a computer.

It may be possible to solve the problem when the camera is connected to a computer via cable by reducing the transfer speed.

- Press the  button to enter Playback mode. With the **MENU** button held down, press the  and  buttons simultaneously. Press the  buttons to choose [B] when it appears on the screen, then press the  button.

### Eye-Fi Card

Cannot transfer images (p. 188).

## List of Messages That Appear on the Screen

If error messages appear on the screen, try one of the following solutions.

### No memory card

- The memory card is not installed in the correct direction. Install the memory card in the correct direction (p. 17).

### Memory card locked

- The SD memory card, SDHC memory card, SDXC memory card or Eye-Fi Card's write protect tab is set to "LOCK". Unlock the write protect tab (p. 16).

### Cannot record!

- You attempted to shoot an image without a memory card. Install the memory card in the correct direction to shoot (p. 17).

### Memory card error (p. 52)

- If the same message appears even when a formatted memory card is installed in the correct direction, contact a Canon Customer Support Help Desk (p. 17).

### Insufficient space on card

- There is not enough free space on the memory card to shoot (pp. 24, 28, 55, 75, 91, 117 – 121) or edit images (pp. 146 – 150). Erase the images (pp. 28, 140) to open space for new images, or insert an empty memory card (p. 17).

### Change the battery pack. (p. 17)

### No Image.

- There are no images recorded on the memory card that can be displayed.

### Protected! (p. 136)

#### Unidentified Image/Incompatible JPEG/Image too large./Cannot play back AVI/RAW

- Unsupported images, or images with corrupted data cannot be displayed.
- Images manipulated on a computer, that have had their file name changed, or have been taken with a different camera may not display.

#### Cannot magnify!/Cannot play back this content in Smart Shuffle/Cannot rotate/Cannot modify image/Cannot register this image!/Cannot modify/ Cannot assign to category/Unselectable image.

- Incompatible images cannot be magnified (p. 131), played back in Smart Shuffle (p. 131), tagged as favorites (p. 142), rotated (p. 145), edited (pp. 146 – 150), registered to the start-up screen (p. 161), categorized (p. 143), or added to a print list (pp. 154, 155).
- Images manipulated on a computer, that have had their file name changed, or have been taken with a different camera may not be magnified, played back in Smart Shuffle, tagged as favorites, rotated, edited, registered to the start-up screen, categorized, or added to a print list.
- Movies cannot be magnified (p. 131), played back in Smart Shuffle (p. 131), edited (pp. 146 – 150), added to a print list (pp. 154, 155), or registered to the start-up screen (p. 161).

### Invalid selection range

- When choosing the selection range (pp. 138, 141, 144, 157), you tried to choose a starting image that was after the last image or you tried to choose an ending image that was before the starting image.

### Exceeded selection limit

- You chose more than 998 images in print settings. Choose less than 998 images (p. 156).
- Print settings could not be saved correctly. Reduce the number of selected images and try again (p. 156).
- You chose 501 or more images in Protect (p. 136), Erase (p. 28), Favorites (p. 142), My Category (p. 143), or Choosing Images for Printing (DPOF) (p. 155).

### Communication error

- Images could not be transferred to the computer or printed due to the large amount of images (approx. 1000) stored on the memory card. Use a commercially available USB card reader to transfer the images. Insert the memory card into the printer's card slot to print.

### Naming error!

- The folder or image could not be created because there is an image with the same file name as the folder or image that the camera is attempting to create, or the highest possible file number has already been reached. In the **Fn** menu, change [File Numbering] to [Auto Reset] (p. 162) or format the memory card (p. 22).

### Lens Error

- This error can occur if you hold the lens while it is in motion or when using it in a location with excessive dust or sand in the air.
- If this error message continues to appear, contact a Canon Customer Support Help Desk as there may be a problem with the lens.

### A camera error was detected (Error number)

- If an error code appears directly after taking a picture, the shot may not have been recorded. Check the image in Playback mode.
- If this error code reappears, note the Error number (Exx) and contact a Canon Customer Support Help Desk as there may be a problem with the camera.

# Information Displayed on the Screen

## Shooting (Information Display)

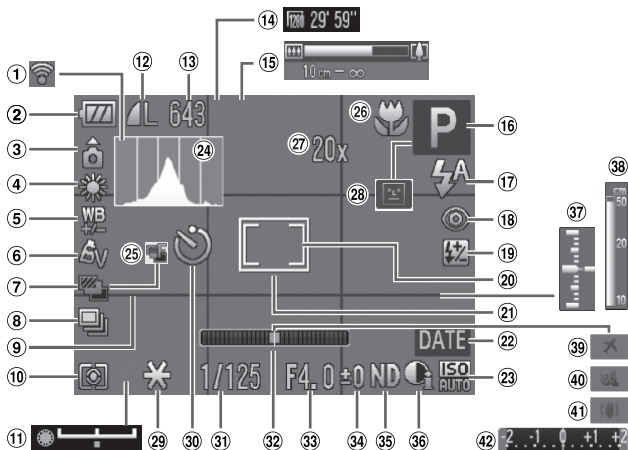

- |   |   |                                      |
|---|---|--------------------------------------|
| ① Eye-Fi Connection Status (p. 188)                             | ⑩ Shooting Mode (p. 42), Scene Icon (p. 198)                          | ⑳ Blink Detection (p. 111)           |
| ② Battery Charge Indicator (p. 15)                              | ⑪ Flash Mode (pp. 56, 77, 103)  | ㉑ AE Lock (p. 101), FE Lock (p. 102) |
| ③ Camera Orientation*   | ⑫ Red-Eye Correction (p. 150)   | ㉒ Self-Timer (p. 56)                 |
| ④ White Balance (p. 84)   | ⑬ Flash Exposure Compensation / Flash Output (pp. 110, 111)           | ㉓ Shutter Speed (pp. 104, 106)       |
| ⑤ White Balance Correction (p. 85)                              | ⑭ Spot AE Point Frame (p. 100)  | ㉔ Electronic Level (p. 108)          |
| ⑥ My Colors (p. 87)   | ⑮ AF Frame (p. 92)  | ㉕ Aperture Value (pp. 105, 106)      |
| ⑦ AEB Shooting (p. 102)   | ⑯ Date Stamp (p. 60)  | ㉖ Exposure Compensation (p. 76)      |
| ⑧ Drive Mode (p. 86)  | ⑰ ISO Speed (p. 82)   | ㉗ ND Filter (p. 104)                 |
| ⑨ Grid Lines (p. 170)   | ⑱ Histogram (p. 45)   | ㉘ i-Contrast (p. 107)                |
| ⑩ Metering Method (p. 100)                                      | ㉒ Focus-BKT Mode (p. 99)  | ㉙ Exposure Level (p. 106)            |
| ⑪ Exposure Shift Bar (p. 121)                                   | ㉓ Focusing Range (p. 77), AF Lock (p. 97)                             | ㉚ MF Indicator (p. 98)               |
| ⑫ Compression (Image Quality) (p. 79), Recording Pixels (p. 78) | ㉔ Digital Zoom Magnification (p. 58) / Digital Tele-converter (p. 59) | ㉛ Time Zone (p. 164)                 |
| ⑬ Still Images: Recordable Shots (pp. 14, 79)                   |   | ㉜ Wind Filter (p. 121)               |
| ⑭ Movies: Recording Pixels, Remaining Time (pp. 30, 120)        |   | ㉝ Image Stabilizer (p. 171)          |
| ⑮ Zoom Bar (p. 24)  |   | ㉞ Exposure Compensation Bar (p. 76)  |

\*  : Standard,   : Held vertically

When shooting, the camera detects if it is held vertically or horizontally, and adjusts settings accordingly for the best shot. It also detects orientation during playback, so you can hold the camera in either orientation and it will automatically rotate images for correct viewing.

This function may not operate correctly when the camera is pointed straight up or down.

## Scene Icons

In **AUTO** mode, the camera displays an icon for the scene it has determined and then automatically focuses and selects the optimum settings for subject brightness and color.

Subject Background	People		Subjects Other Than People/ Landscapes	Close Subjects	Icon Background Color	
	When Moving	With Strong Facial Shadows				
Bright				AUTO		Gray
Backlit			—			
Including Blue Skies				AUTO		Light Blue
Backlit			—			
Sunsets	—			—	Orange	
Spotlights						
Dark			AUTO		Dark Blue	
When Using Tripod	*	—	*	—		

\* Appears when the scene is dark and the camera is attached to a tripod.

## Playback (Detailed Information Display)

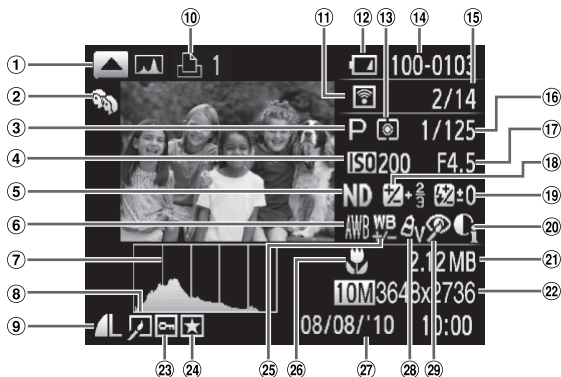

- |   |  |   |
|---|--|---|
| ① RGB Histogram Display (p. 45)   | ⑫ Battery Charge Indicator (p. 15)                                     | ⑳ i-Contrast (pp. 107, 149)   |
| ② My Category (p. 143)  | ⑬ Metering Method (p. 100)   | ㉑ File Size (pp. 79, 120)   |
| ③ Shooting mode (p. 200)  | ⑭ Folder Number – File Number (p. 162)                                 | ㉒ Still Images: Recording Pixels (p. 78)<br>Movies: Movie Length (p. 120) |
| ④ ISO Speed (p. 82) / Playback Speed (Movies) (p. 119)                                | ⑮ Displayed image number / Total number of images                      | ㉓ Protect (p. 136)  |
| ⑤ ND Filter (p. 104)  | ⑯ Shutter Speed (pp. 104, 106), Image Quality (Movie) (p. 120)         | ㉔ Favorites (p. 142)  |
| ⑥ White Balance (p. 84)   | ⑰ Aperture Value (pp. 105, 106)  | ㉕ White Balance Compensation (p. 85)                                      |
| ⑦ Histogram (p. 45)   | ⑱ Exposure Compensation Amount (p. 76), Exposure Shift Amount (p. 121) | ㉖ Focusing Range (p. 77) / Manual Focus (p. 98)                           |
| ⑧ Image Editing (pp. 146 – 150)   | ㉒ Exposure Compensation Amount (p. 76), Exposure Shift Amount (p. 121) | ㉗ Shooting Date and Time (p. 19)  |
| ⑨ Compression (Image Quality) (p. 79), Recording Pixels (p. 78), MOV (Movies) (p. 30) | ㉓ Flash (pp. 77, 103), Flash Exposure Compensation (p. 110)            | ㉘ My Colors (p. 87)   |
| ⑩ Print List (p. 154)   |  | ㉙ Red-Eye Correction (pp. 109, 150)                                       |
| ⑪ Eye-Fi Transfer Complete (p. 188)   |  |   |

# Functions Available in Each Shooting Mode

Function	Shooting modes							C1 C2	M	Av	Tv	P	AUTO	☺	☺	
	C1 C2	M	Av	Tv	P	AUTO	☺									☺
Exposure Compensation (p. 76)/Exposure Shift (p. 121)	+1	—	○	○	○	—	○	○								
ISO Speed (p. 82)		+1	—	○	○	○	○	○	○	○	○	○	○	○	○	○
	-  (1/3-stop increments)	+1	○	○	○	○	○	—	+3	○						
AE Lock/FE Lock (pp. 101, 121)	+1	—	+4	+4	+4	—	—	○								
Face Select (p. 97), Tracking AF (p. 95)	+1	○	○	○	○	○	○	○	○	○	○	○	○	○	○	○
Changing AF Frame Position and Size (p. 93)	+1	○	○	○	○	○	○	○	○	○	○	○	○	○	○	○
Metering Method (p. 100)		+1	○	○	○	○	○	○	○	○	○	○	○	○	○	○
		+1	○	○	○	○	○	○	○	○	○	○	○	○	○	○
Manual Focus (p. 98)	+1	○	○	○	○	○	○	○	○	○	○	○	○	○	○	○
Focusing Range (p. 77)		+1	○	○	○	○	○	○	○	○	○	○	○	○	○	○
		+1	○	○	○	○	○	○	○	○	○	○	○	○	○	○
AF Lock (p. 97)	+1	○	○	○	○	○	○	○	○	○	○	○	○	○	○	○
Flash (pp. 56, 77, 103)		+1	—	—	—	○	○	○	○	○	○	○	○	○	○	○
		+1	○	○	○	○	○	○	○	○	○	○	○	○	○	○
		+1	—	○	—	○	+9	—	○							
		+1	○	○	○	○	○	○	○	○	○	○	○	○	○	○
Self-Timer (p. 56)	+1	○	○	○	○	○	○	○	○	○	○	○	○	○	○	○

FUNC. Menu																
DR Correction (p. 107), Shadow Correct (p. 108)	+1	+11	○	○	○	+12	+12	—								
White Balance (p. 84)	AWB	+1	+13	+13	+13	+13	○	○	○							
		+1	+13	+13	+13	+13	—	○	○							
My Colors (p. 87)	OFF	+1	○	○	○	○	○	○	○	○	○	○	○	○	○	○
		+1	○	○	○	○	○	○	○	○	○	○	○	○	○	○
Bracketing (pp. 99, 102)	OFF	+1	○	○	○	○	○	○	○	○	○	○	○	○	○	○
		+1	+16	○	○	○	○	○	○	○	○	○	○	○	○	○
Drive Mode (p. 86)		+1	○	○	○	○	○	○	○	○	○	○	○	○	○	○
		+1	○	○	○	○	○	○	○	○	○	○	○	○	○	+18
Flash Exposure Compensation (p. 110)	+1	—	○	○	○	○	○	○	○	○	○	○	○	○	○	○
Flash Output Settings (p. 111)	+1	○	○	○	○	○	○	○	○	○	○	○	○	○	○	○
ND Filter (p. 104)	ND ND	+1	○	○	○	○	○	○	○	○	○	○	○	○	○	○
Aspect Ratio (p. 78)	+1	○	○	○	○	○	○	○	○	○	○	○	○	○	○	○
JPEG RAW   (p. 80)	+1	○	○	○	○	○	○	○	○	○	○	○	○	○	○	○
Recording Pixels (p. 78)/Compression Ratio (Image Quality) (p. 79)	+1	○	○	○	○	○	○	○	○	○	○	○	○	○	+20	○

\*1 The available settings depend on the registered shooting modes. \*2 Exposure compensation not available in .  
 \*3 - (1/3-stop increments) \*4 Program Shift available after AE lock. \*5 FE Lock not available. \*6 Face Select not available. \*7 Tracking AF not available. \*8 if the flash fires \*9 Not selectable, but switches to depending on circumstances. \*10 The number of shots cannot be specified, and the time delay cannot be set to 0 seconds. \*11 Only is not available for [DR Correction]. \*12 Fixed to [Auto]. \*13 White balance compensation is available.



## Functions Available in Each Shooting Mode

SCN																	P/A					
										HDR												
○	○	○	○	○	○	○	○	○	○	○	○	○	○	○	○	○	○	○	○	○	○	○
○	○	○	○	○	○	○	○	○	○	○	○	○	○	○	○	○	○	○	○	○	○	○
—	—	—	—	—	—	—	—	—	—	—	—	—	—	—	—	—	—	—	—	—	—	—
—	—	—	—	—	—	—	—	—	—	—	—	—	—	—	—	—	—	—	+5	—	—	—
○	○	○	○	*6	*7	*7	*7	○	○	*7	○	—	○	○	○	○	—	—	—	—	—	—
—	—	—	—	—	—	—	—	—	—	—	—	—	—	—	—	—	—	—	—	—	—	—
○	○	○	○	○	○	○	○	○	○	HDR	○	○	○	○	○	○	○	○	○	○	○	○
—	—	—	—	—	—	—	—	—	—	—	—	—	—	—	—	—	—	—	—	—	—	—
○	○	○	—	—	—	—	—	○	○	HDR	○	○	○	○	○	○	—	—	○	○	○	○
○	○	○	○	○	○	○	○	○	○	HDR	○	○	○	○	○	○	○	○	○	○	○	○
—	—	—	—	—	—	—	—	○	○	—	○	—	○	—	—	—	○	○	—	○	—	○
○	○	—	—	—	—	—	—	○	○	○	○	○	○	○	○	—	○	○	○	○	○	○
○	*8	○	—	○	○	○	○	○	○	—	○	○	○	○	○	—	—	—	—	—	—	—
○	*8	○	—	○	○	○	○	○	○	—	○	○	○	○	○	—	○	—	—	—	—	—
—	—	—	—	—	—	—	—	—	—	—	—	—	—	—	—	—	○	—	—	—	—	—
○	○	○	○	○	○	○	○	○	○	○	○	○	○	○	○	○	○	○	○	○	—	—
○	○	○	—	—	—	—	—	○	*10	○	○	*10	○	○	○	○	*10	*10	*10	*10	*10	*10

FUNC. Menu																						
—	—	—	—	—	—	—	—	—	—	—	—	—	—	—	—	—	—	—	—	—	—	—
○	○	○	○	○	○	○	○	○	○	○	○	○	○	○	○	○	○	○	○	○	○	○
—	—	—	—	—	—	—	—	—	—	—	—	—	—	—	—	—	—	+14	+15	—	—	—
○	○	○	○	○	○	○	○	○	○	○	○	○	○	○	○	○	○	○	○	○	○	○
—	—	—	—	—	—	—	—	—	—	—	—	—	—	—	—	—	—	—	—	—	—	—
○	○	○	○	○	○	○	○	○	○	HDR	○	○	○	○	○	○	○	○	○	○	○	○
—	—	—	—	—	—	—	—	—	—	—	—	—	—	—	—	—	—	—	—	—	—	—
○	○	○	○	○	○	○	○	○	○	○	○	○	○	○	○	○	○	○	○	○	○	○
○	○	○	*19	—	—	—	○	○	—	○	○	○	○	○	○	○	—	—	—	—	—	—
—	—	—	—	—	—	—	—	—	—	—	—	—	—	—	—	—	—	—	—	—	—	—
—	—	—	—	—	—	—	—	—	—	—	—	—	—	—	—	—	—	—	—	—	—	—
—	—	—	—	—	—	—	—	—	—	—	—	—	—	—	—	—	—	—	—	○	○	○
○	○	○	○	○	○	○	○	○	○	○	○	○	○	○	○	○	○	○	○	○	○	○
—	—	—	—	—	—	—	—	—	—	—	—	—	—	—	—	—	—	—	—	—	—	—
○	○	○	○	○	○	○	○	○	○	○	○	○	○	○	○	○	○	○	○	○	○	*21

\*14 Recording custom white balance not available. \*15 not available. \*16 not available. \*17 MF, AF lock and set to . \*18 not available. \*19 not available. \*20 M will appear as the recording pixel setting, and the image will be fixed at 1824 x 1368 pixels. It will be possible to select a compression ratio (image quality) setting. \*21 not available.

○ Selectable, or set automatically. — Not selectable

# Menus

## Shooting Menu

Function		Shooting modes	C1 C2	M	Av	Tv	P	AUTO	☺	☺
AF Frame (p. 92)	Face AiAF		*1	○	○	○	○	○	○	○
	Tracking AF		*1	○	○	○	○	*4	○	—
	FlexiZone/Center		*1	*5	*5	*5	*5	—	*6	—
Digital Zoom (pp. 58, 59)	Standard		*1	○	○	○	○	○	—	—
	Off		*1	○	○	○	○	○	○	○
	Digital Tele-Converter (1.4x/2.3x)		*1	○	○	○	○	○	—	—
AF-Point Zoom (p. 96)	On/Off		*1	○	○	○	○	○	○	—
Servo AF (p. 94)	On/Off		*1	○	○	○	○	*8	○	—
Continuous AF (p. 167)	On/Off		*1	○	○	○	○	*9	—	*9
AF-assist Beam (p. 167)	On/Off		*1	○	○	○	○	○	○	○
MF-Point Zoom (p. 99)	On/Off		*1	○	○	○	○	—	○	—
Safety MF (p. 99)	On/Off		*1	○	○	○	○	—	○	—
Flash Control (pp. 109 – 111, 168, 180)	Flash Mode	Auto	*1	—	○	○	○	○	○	○
		Manual	*1	○	○	○	—	—	—	—
	Flash Exp. Comp	-2 to +2	*1	—	○	○	○	—	—	○
	Flash Output	Minimum/Medium/Maximum	*1	○	○	○	—	—	—	—
	Shutter Sync.	1st-curtain/2nd-curtain	*1	○	○	○	○	—	—	○
	Red-Eye Corr.	On/Off	*1	○	○	○	○	○	○	○
	Red-Eye Lamp	On/Off	*1	○	○	○	○	○	○	○
	Safety FE	On/Off	*1	—	○	○	○	*9	*9	○
ISO Auto Settings (p. 83)	Max ISO Speed / Rate of Change		*1	—	○	*10	○	—	—	—
Spot AE Point (p. 101)	Center/AF Point		*1	○	○	○	○	—	—	—
Safety Shift (p. 106)	On/Off		*1	—	○	○	—	—	—	—
Wind Filter (p. 121)	On/Off		*1	—	—	—	—	—	—	—
Review (p. 169)	Off/2 – 10 sec./Hold		*1	○	○	○	○	○	○	○
Review Info (p. 169)	Off/Detailed/Focus Check		*1	○	○	○	○	○	○	○
Blink Detection (p. 111)	On/Off		*1	○	○	○	○	○	○	○
Custom Display (p. 170)	Shooting Info		*1	○	○	○	○	○	○	—
	Grid Lines		*1	○	○	○	○	○	○	—
	Electronic Level		*1	○	○	○	○	○	○	—
	Histogram		*1	○	○	○	○	△	△	—
Reverse Disp. (p. 18)	On/Off		*1	○	○	○	○	○	○	—
IS Mode (p. 171)	Continuous/Off/Shoot Only/Panning		*1	○	○	○	○	*12	○	○
Converter (p. 178)	None/TC-DC58D		*1	○	○	○	○	○	○	—
Date Stamp (p. 60)	Off/Date/Date & Time		*1	○	○	○	○	○	—	○
Set   Func. (p. 171)			*1	○	○	○	○	—	—	—
Set Shortcut button (p. 172)			*1	○	○	○	○	○	○	○
Save Settings (p. 112)			○	○	○	○	○	—	—	—

\*1 The available settings depend on the registered shooting modes. \*2 9 points. \*3 1 point.

\*4 Not selectable in the menu. \*5 [Center] when the LCD monitor is off; [FlexiZone] when it is on.

\*6 Only [Center] is available. \*7 Only [Center] is available in . \*8 [On] when subject movement is detected.

SCN																		SCN			
○	○	○	—	○	○	○	○	○	○	○	—	○	○	○	○	—	—	+2	+3	+2	—
○	○	○	○	—	—	—	○	○	—	○	—	○	○	○	○	—	—	—	—	—	—
+6	+6	+6	+6	—	—	—	+6	+6	—	+6	+7	+6	+6	+6	+6	+6	+6	—	—	—	—
○	○	○	○	○	○	○	○	—	—	—	—	○	○	○	○	○	—	○	—	—	—
○	○	○	○	○	○	○	○	○	○	○	○	○	○	○	○	○	○	○	○	○	○
○	○	○	○	○	○	○	○	—	—	—	—	○	○	○	○	○	—	—	—	—	—
○	○	—	—	○	○	○	○	○	○	○	—	○	○	○	○	○	—	—	—	—	—
○	○	+9	+9	—	—	—	○	○	—	○	—	○	○	○	○	○	—	—	—	—	—
○	○	—	+9	+9	+9	+9	○	○	○	○	○	○	○	○	○	○	—	○	—	—	—
○	○	○	—	+9	—	—	○	○	○	○	—	○	○	○	○	○	—	○	○	○	○
○	○	○	—	—	—	—	○	○	○	○	—	○	○	○	○	○	—	—	○	○	○
○	○	○	—	○	○	○	○	○	—	○	○	○	○	○	○	○	—	○	—	—	—
—	—	—	—	—	—	—	—	—	—	—	—	—	—	—	—	—	—	—	—	—	—
—	—	—	—	—	—	—	—	—	—	—	—	—	—	—	—	—	—	—	—	—	—
—	—	—	—	—	—	—	—	—	—	—	—	—	—	—	—	—	—	—	—	—	—
○	○	○	—	○	○	○	○	—	—	—	○	○	○	○	○	—	—	—	—	—	—
○	○	○	—	○	○	○	○	○	—	○	○	○	○	○	○	—	○	—	—	—	—
+9	+9	+9	—	+9	+9	+9	+9	+9	—	+9	+9	+9	+9	+9	+9	—	+9	—	—	—	—
—	—	—	—	—	—	—	—	—	—	—	—	—	—	—	—	—	—	—	—	—	—
—	—	—	—	—	—	—	—	—	—	—	—	—	—	—	—	—	—	—	—	—	—
—	—	—	—	—	—	—	—	—	—	—	—	—	—	—	—	—	—	—	—	—	—
—	—	—	—	—	—	—	—	—	—	—	—	—	—	—	—	—	—	—	—	—	—
—	—	—	—	—	—	—	—	—	—	—	—	—	—	—	—	—	—	—	—	—	—
○	○	○	○	○	○	○	○	○	○	○	○	○	○	○	○	○	○	○	○	○	○
○	○	○	○	○	○	○	○	○	○	○	○	○	○	○	○	○	○	○	○	○	○
○	○	○	—	○	○	○	○	○	—	○	—	○	—	○	○	—	—	—	—	—	—
○	○	○	○	○	○	○	○	○	○	○	○	○	○	○	○	○	○	○	○	○	○
○	○	○	○	○	○	○	○	○	○	○	○	○	○	○	○	○	○	△	○	○	○
○	○	○	○	○	○	○	○	○	○	○	○	○	○	○	○	○	○	○	○	○	○
△	△	△	△	△	△	△	△	△	△	△	△	△	△	△	△	△	△	△	△	△	△
○	○	○	○	○	○	○	○	○	○	○	○	○	○	○	○	○	—	○	○	○	○
○	○	○	○	○	○	○	○	○	○	○	○	○	○	○	○	○	○	+11	+11	+11	—
○	○	○	○	○	○	○	○	○	○	○	○	○	○	○	○	○	○	○	○	○	○
○	○	○	○	○	○	○	○	○	○	—	○	○	○	○	○	○	—	—	—	—	—
—	—	—	—	—	—	—	—	—	—	—	—	—	—	—	—	—	—	—	—	—	—
○	○	○	○	○	○	○	○	○	○	○	○	○	○	○	○	○	○	○	○	○	○
—	—	—	—	—	—	—	—	—	—	—	—	—	—	—	—	—	—	—	—	—	—

\*9 Fixed to [On]. \*10 [Rate of Change] not available. \*11 [Shoot Only], [Panning] not available. \*12 Fixed to [Continuous].  
 ○ Selectable, or set automatically. △ Selectable only, no settings available. — Not selectable

## †† Set up Menu

Item	Content	Ref. Page
Mute	On/Off*	p. 49
Volume	Set all operation sounds (5 levels).	p. 49
Sound Options	Set the sounds for each camera operation.	p. 160
Hints & Tips	On*/Off	p. 160
LCD Brightness	Set within a range of $\pm 2$ .	p. 50
Start-up Image	Add an image as start-up image.	p. 161
Format	Formats memory card, erasing all data	pp. 22, 52
File Numbering	Continuous*/Auto Reset	p. 162
Create Folder	Monthly*/Daily	p. 163
Lens Retract	1 min.*0 sec.	p. 163
Power Saving	Auto Power Down: On*/Off Display Off: 10, 20 or 30 sec./1*, 2 or 3 min.	pp. 163, 164
Time Zone	Home*/World	p. 164
Date/Time	Date and time settings	p. 20
Distance Units	m/cm* / ft/in	p. 165
Electronic Level	Calibrate/Reset	p. 166
Video System	NTSC*/PAL	p. 133
Ctrl via HDMI	Enable/Disable*	p. 134
Eye-Fi Settings	Eye-Fi trans.: Enable*/Disable Connection info (only appears when Eye-Fi card is inserted)	p. 189
Language	Choose display language.	p. 21
Reset All	Returns camera to default settings.	p. 51

\* Default setting

## ★ My Menu Menu

Item	Content	Ref. Page
My Menu Settings	Sets the items registered to My Menu.	p. 173

## Playback Menu

Item	Content	Ref. Page
Smart Shuffle	Starts Smart Shuffle.	p. 131
Slideshow	Plays back images automatically.	p. 129
Erase	Erases images (Select, Select Range, All Images)	p. 140
Protect	Protects images (Select, Select Range, All Images)	p. 136
Rotate	Rotates images.	p. 145
Favorites	Tags or untags images as favorites.	p. 142
My Category	Categorizes images (Select, Select Range)	p. 143
i-Contrast	Corrects dark portions and contrast in still images.	p. 149
Red-Eye Correction	Corrects red eyes in still images.	p. 150
Trimming	Trims portions of still images.	p. 147
Resize	Resizes and saves still images.	p. 146
My Colors	Adjusts colors in still images.	p. 148
Scroll Display	On*/Off	p. 126
Resume	Last seen*/Last shot	p. 174
Transition	Fade*/Scroll/Slide/Off	p. 132

\* Default setting

## Print Menu

Item	Content	Ref. Page
Print	Displays printing screen (When connected to a printer).	—
Select Images & Qty.	Chooses individual images for printing.	p. 156
Select Range	Chooses starting and ending images for printing.	p. 157
Select All Images	Chooses all images for printing.	p. 157
Clear All Selections	Cancel all settings for printing.	p. 157
Print Settings	Sets the printing style.	p. 155

## Handling Precautions

- This camera is a high-precision electronic device. Do not drop it or subject it to strong impacts.
- Never place the camera close to magnets, motors or other devices that generate strong electromagnetic fields. Exposure to strong magnetic fields may cause malfunctions or corrupt image data.
- If water droplets or dirt become stuck on the camera or screen, wipe with a dry soft cloth or eyeglass wiper. Do not rub or apply force.
- Never use cleaners containing organic solvents to wipe the camera or screen.
- Use a commercially available blower brush to remove dust from the lens. For stubborn dirt contact a Canon Customer Support Help Desk as listed on the customer support leaflet supplied with your camera.
- When you move the camera rapidly from cold to hot temperatures, condensation may form on the internal or external surfaces of the camera. To avoid condensation, put the camera in an airtight, resealable plastic bag and let it adjust to temperature changes slowly before removing it from the bag.
- If condensation has formed on the camera, stop using it immediately, as continued use may damage the camera. Remove the battery and memory card, and wait until the moisture has completely evaporated before resuming use.

# Specifications

## Image Sensor

Camera Effective Pixels ..... Approx. 10 million pixels

## Lens

Focal Length ..... 5x zoom:6.1 (W) – 30.5 (T) mm  
(35mm film equivalent: 28 (W) – 140 (T) mm)

Focusing Range ..... 1 cm (0.4 in.) – infinity (W), 30 cm (12 in.) – infinity (T)  
• Macro: 1 – 50 cm (0.4 in. – 1.6 ft.) (W), 30 – 50 cm (12 in. – 1.6 ft.) (T)

Image Stabilizer (IS) System ... Lens-shift type

Imaging Processor..... DIGIC 4

Optical Viewfinder..... Real-image type optical zoom viewfinder  
• With dioptic Adjustment

## LCD Monitor

Type ..... TFT color (wide viewing angle type)

Size ..... 2.8 type

Effective Pixels ..... Approx. 461,000 dots

Aspect Ratio ..... 4:3

Features ..... Brightness adjustment (5 levels), Quick-bright LCD  
Variangle type (Movement: approx. 177 degrees horizontal,  
approx. 270 degrees rotational)

## Focus

Control System..... Autofocus: Single (Continuous in Auto mode), Continuous,  
Servo AF (Servo AE)  
Manual Focus

AF frame ..... Face AiAF, Center, FlexiZone, Tracking AF

Metering System..... Evaluative, Center-weighted average, Spot

## Exposure Compensation

(Still Images) /

Exposure Shift (Movies) .....  $\pm 2$  stops in 1/3-stop increments

## ISO Speed (Standard Output

Sensitivity, Recommended

Exposure Index) ..... Auto, ISO 80/100/125/160/200/250/320/400/500/640/800/1000/  
1250/1600/2000/2500/3200

White Balance ..... Auto, Day Light, Cloudy, Tungsten, Fluorescent, Fluorescent H,  
Flash, Underwater, Custom 1, Custom 2

Shutter Speed..... 1 – 1/4000 sec.  
15 – 1/4000 sec. (Total shutter speed range)

## Aperture

Type ..... Iris

f/number ..... f/2.8 – f/8.0 (W), f/4.5 – f/8.0 (T)

## Flash

Modes ..... Auto, on, Slow Synchro, off

Hot Shoe ..... Available

Range..... 50 cm – 7.0 m (1.6 – 23 ft.) (W), 50 cm – 4.0 m (1.6 – 13 ft.) (T)

## Specifications

Shooting Modes .....	C1, C2, M, Av, Tv, P, Auto, Low Light, Quick Shot, SCN <sup>*1</sup> , Movie <sup>*2</sup>  *1 Portrait, Landscape, Kids&Pets, Sports, Smart Shutter <sup>*3</sup> , Super Vivid, Poster Effect, Color Accent, Color Swap, High Dynamic Range, Nostalgic, Fish-eye Effect, Miniature Effect, Beach, Underwater, Foliage, Snow, Fireworks, Stitch Assist  *2 Standard, Miniature Effect, Color Accent, Color Swap  *3 Smile, Wink Self-timer, Face Self-timer
Digital Zoom .....	Still images/Movies: Approx. 4.0x (up to approx. 20x in combination with the optical zoom) Safety Zoom, Digital tele-converter
Continuous Shooting	
Mode .....	Normal, AF, LV
Speed (Normal) .....	Approx. 2.0 shots/sec. (In P mode) Approx. 4.2 shots/sec. (In Low Light mode)
Number of Shots (Approximate) (CIPA compliant) .....	Approx. 370 shots
Recording Media .....	SD memory card, SDHC memory card, SDXC memory card, MultiMediaCard, MMC <i>plus</i> card, HC MMC <i>plus</i> card
File Format .....	Design rule for Camera File system, DPOF (Version 1.1) compliant
Data Type	
Still Images .....	Exif 2.3 (JPEG), RAW (CR2 (Canon Original))
Movies .....	Movies: MOV (Image data: H.264; Audio data: Linear PCM (stereo))
Number of Recording Pixels	
Still Images .....	16:9 Large: 3648 x 2048 Medium 1: 2816 x 1584 Medium 2: 1920 x 1080 Small: 640 x 360  3:2 Large: 3648 x 2432 Medium 1: 2816 x 1880 Medium 2: 1600 x 1064 Small: 640 x 424  4:3 Large: 3648 x 2736 Medium 1: 2816 x 2112 Medium 2: 1600 x 1200 Small: 640 x 480 RAW: 3648 x 2736 • Fixed to 1824 x 1368 when in Low Light



	1:1
	Large: 2736 x 2736
	Medium 1: 2112 x 2112
	Medium 2: 1200 x 1200
	Small: 480 x 480
	4:5
	Large: 2192 x 2736
	Medium 1: 1696 x 2112
	Medium 2: 960 x 1200
	Small: 384 x 480
Movies.....	Standard, Color Accent, Color Swap: 1280 x 720 (24 fps <sup>*1</sup> ), 640 x 480 (30 fps <sup>*2</sup> ), 320 x 240 (30 fps <sup>*2</sup> )
	Miniature Effect: 1280 x 720 (Shooting: 6 fps/3 fps/1.5 fps, Playback: 30 fps <sup>*2</sup> ), 640 x 480 (Shooting: 6 fps/3 fps/1.5 fps, Playback: 30 fps <sup>*2</sup> )
	*1 Actual frame rate is 23.976 fps.
	*2 Actual frame rate is 29.97 fps.
Interface.....	Hi-Speed USB
	HDMI output
	Analog audio output (stereo)
	Analog video output (NTSC/PAL)
Direct Print Standard .....	PictBridge
Power Source .....	Battery Pack NB-7L
	AC Adapter Kit ACK-DC50
Dimensions.....	112.1 x 76.2 x 48.3 mm (4.41 x 3.00 x 1.90 in.)
	• CIPA compliant
Weight (CIPA compliant) .....	Approx. 401 g (14.1 oz.) (Including the battery and memory card)
	Approx. 351 g (12.4 oz.) (camera body only)

### Battery Pack NB-7L

Type.....	Rechargeable lithium-ion battery
Voltage .....	7.4 V DC
Capacity.....	1050 mAh
Charging cycles .....	Approx. 300 times
Operating temperature .....	0 – 40 °C (32 – 104 °F)
Dimensions.....	32.5 x 45.4 x 17.7 mm (1.28 x 1.79 x 0.70 in.)
Weight .....	Approx. 47 g (1.7 oz.)

### Battery Charger CB-2LZ/CB-2LZE

Rated input.....	100 – 240 V AC (50/60 Hz), 0.14 A (100 V) – 0.08 A (240 V), 14 VA (100 V) – 19.2 VA (240 V)
Rated output.....	8.4 V DC, 0.70 A
Charge time.....	Approx. 2 hours 20 min. (for Battery Pack NB-7L)
Operating temperature .....	0 – 40 °C (32 – 104 °F)
Dimensions.....	92.5 x 27.0 x 62.0 mm (3.64 x 1.06 x 2.44 in.)

## Specifications

Weight ..... Approx. 92 g (3.6 oz.) (CB-2LZ)  
Approx. 85 g (3.0 oz.) (CB-2LZE) (excluding power cord)

### **Tele-converter TC-DC58D (Sold Separately)**

Magnification ..... 1.4x  
Thread Diameter ..... 58 mm standard filter thread\*  
Dimensions Diameter x Length 69.0 x 41.2 mm (2.72 x 1.62 in.)  
Weight ..... Approx. 140 g (4.94 oz.)

\* Conversion Lens Adapter LA-DC58K is required when mounted on PowerShot G12.

### **Conversion Lens Adapter LA-DC58K (Sold Separately)**

Thread Diameter ..... 58 mm standard filter thread  
Dimensions Diameter x Length 63.8 x 51.6 mm (2.51 x 2.03 in.)  
Weight ..... Approx. 30 g (1.06 oz.)

### **Bracket BKT-DC1 (Sold Separately)**

Dimensions..... 220.0 x 32.0 x 19.0 mm (8.66 x 1.26 x 0.75 in.)  
Weight ..... Approx. 90 g (3.2 oz.)

- All data is based on tests by Canon.
- Camera specifications or appearance are subject to change without notice.

# Index

## A

AC Adapter Kit.....	37, 176
Accessories.....	37
AE Lock.....	101, 121
AEB Mode.....	102
AF → Focus	
AF Frames.....	25, 92, 93
AF Lock.....	97, 196
AFB Mode.....	99, 196
AF-Point Zoom.....	96
Aspect Ratio.....	78
AUTO Mode (Shooting Mode).....	24, 42
Av (Shooting Mode).....	105

## B

Battery	
Battery Charger.....	14
Charge Indicator.....	15
Date/Time Battery.....	20
Power Saving.....	53, 163
Recharge.....	14
Battery Charger.....	2, 37
Beach (Shooting Mode).....	63
Black and White Images.....	88
Blink Detection.....	111

## C

C1/C2 (Shooting Mode).....	112
Camera	
Default Settings.....	51
Holding the Camera.....	13
Camera Shake.....	26, 56, 171
Center (AF Frame Mode).....	93
Clock Functions.....	54
Color Accent (Shooting Mode).....	113, 118
Color Swap (Shooting Mode).....	114, 118
Components Guide.....	42
Compression (Image Quality).....	79
Continuous Shooting.....	86
Custom White Balance.....	85

## D

Date and Time → Date/Time	
Date/Time	
Adding to Image.....	60

Changing.....	20
Date/Time Battery.....	20
Setting.....	19
World Clock.....	164
Default Settings.....	51
DIGITAL CAMERA Solution Disk.....	2
Digital Tele-Converter.....	59
Digital Zoom.....	58
Display Language.....	21
DPOF.....	154, 155
Drive Mode.....	86
Dynamic Range Correction.....	107

## E

Editing	
i-Contrast.....	149
My Colors.....	148
Red-Eye Correction.....	150
Resizing (Making Images Smaller).....	146
Trimming.....	147
Electronic Level.....	108, 166, 196
Erasing All Images.....	140
Erasing Images.....	28, 140
Error Messages.....	193
Exposure	
AE Lock.....	101, 121
Correction.....	76
FE Lock.....	102
Shift.....	121
Eye-Fi Cards.....	16, 188

## F

Face AiAF (AF Frame Mode).....	92
Face Select.....	97
Face Self-Timer (Shooting Mode).....	70
Factory Settings → Default Settings	
FE Lock.....	102, 196
File Numbering.....	162
Fireworks (Shooting Mode).....	64
Fish-eye Effect (Shooting Mode).....	73
Flash	
Flash Exposure Compensation.....	110
Off.....	56
On.....	77
Slow Synchro.....	103

FlexiZone (AF Frame Mode) .....	93
Focus	
AF Frame.....	25, 92
AF Lock .....	97
AF-Point Zoom .....	96
Face Select.....	97
Servo AF.....	94
Focus Check .....	130
Focus Lock .....	90
Focusing Range	
Macro.....	77
Manual Focus .....	98
Foliage (Shooting Mode).....	64
Format → Memory Cards, Formatting	
Formatting (Memory Card).....	22, 52
Front Dial.....	42
FUNC. Menu	
Functions Available in Each shooting	
mode.....	200
Menu.....	46
<b>G</b>	
Grid Lines.....	170, 196
<b>H</b>	
High Dynamic Range (Shooting	
Mode) .....	71, 72
Household Power .....	176
Hybrid IS.....	171
<b>I</b>	
i-Contrast.....	107, 149, 196
Image Quality → Compression Ratio	
Images	
Display Time.....	169
Editing → Editing	
Erasing Images.....	28, 140
Playback → Viewing	
Protect .....	136
Included Items → Accessories	
Interface Cable .....	2, 34, 152
ISO Speed.....	82, 196
<b>K</b>	
Kids&Pets (Shooting Mode).....	63

**L**

Lamp .....	42, 43, 167, 168
Landscape (Shooting Mode) .....	62
LCD Monitor → Screen	
Low Light (Shooting Mode) .....	61

**M**

M (Shooting Mode).....	106
Macro (Focus Mode) .....	77
Magnified Display .....	131
Manual Focus (Focus Mode).....	98
Manual White Balance .....	85
Memory Cards.....	15
Available Shots.....	17, 79
Formatting .....	22, 52
Shooting Time .....	30, 120
Menu	
Basic Operations .....	48
List.....	202
Metering Method .....	100
Miniature Effect (Movie Mode) .....	118
Miniature Effect (Shooting Mode).....	74
Movies	
Editing.....	123
Image Quality (Recording Pixels/ Frame Rate) .....	120
Modes.....	118
Shooting Time .....	30, 120
Viewing (Playback).....	30, 122
MultiMediaCard/MMCplus → Memory Cards	
My Category .....	143
My Colors .....	87

**N**

ND Filter .....	104
Neck Strap → Strap	
Nostalgic (Shooting Mode).....	73

**P**

P (Shooting mode).....	76
Personal Printing Guide .....	2
PictBridge .....	40, 152
Playback → Viewing	
Playback With Transition Effects.....	132
Portrait (Shooting Mode) .....	62
Poster Effect (Shooting Mode).....	65

- Power → Battery, AC Adapter Kit
  - Power Saving ..... 53, 163
  - Printing ..... 152
  - Program AE ..... 76
  - Protect ..... 136
- Q**
- Quick Shot (Shooting Mode) ..... 66
- R**
- RAW ..... 80
  - Recording Pixels (Image Size) ..... 78
  - Red-Eye Correction ..... 109, 150
  - Resizing (Making Images Smaller) ..... 146
  - Rotate ..... 145
- S**
- SCN (Shooting Mode) ..... 62
  - Screen
    - Display Language ..... 21
    - Information Display ..... 196, 199
    - Menu → FUNC. Menu, Menu
    - Switching the Display ..... 44
  - SD/SDHC/SDXC Memory Card → Memory Cards
  - Self-Timer ..... 56
    - Face Self-Timer (Shooting Mode) ..... 70
    - Wink Self-Timer (Shooting Mode) ..... 69
  - Sepia Tones ..... 88
  - Servo AF ..... 94
  - Shadow Correct ..... 108
  - Shooting
    - Number of Shots ..... 14, 17, 79
    - Shooting Date and Time → Date/Time
    - Shooting Info ..... 170, 196
    - Shooting Time ..... 30, 120
  - Shooting Using a TV ..... 90
  - Slideshow ..... 129
  - Smart Shuffle ..... 131
  - Smile (Shooting Mode) ..... 68
  - Snow (Shooting Mode) ..... 64
  - Software
    - DIGITAL CAMERA Solution Disk ..... 2
    - Installation ..... 33
    - Software Guide ..... 2
  - Transferring Images to a Computer for Viewing ..... 32
  - Sound Settings ..... 49
  - Sports (Shooting Mode) ..... 63
  - Stereo AV Cable ..... 2, 133
  - Stitch Assist (Shooting Mode) ..... 116
  - Strap ..... 2, 13
  - Super Vivid (Shooting Mode) ..... 64
- T**
- Tag Images as Favorites ..... 142
  - Terminal ..... 34, 133, 134, 152, 176
  - Tracking AF (AF Frame Mode) ..... 26, 92, 95
  - Travel Abroad ..... 15, 36, 164
  - Trimming ..... 147
  - Troubleshooting ..... 190
  - Tv (Shooting Mode) ..... 104
- U**
- Underwater (Shooting Mode) ..... 63
- V**
- Video → Movies
  - Viewfinder ..... 89
  - Viewing
    - Filtered Playback ..... 127
    - Images on a TV ..... 133, 134
    - Index Display ..... 126
    - Jump Playback ..... 127
    - Magnified Display ..... 131
    - Scroll Display ..... 126
    - Single Image Playback ..... 27
    - Slideshow ..... 129
    - Smart Shuffle ..... 131
  - Viewing Images on a TV ..... 133, 134
- W**
- White Balance ..... 84
  - Wink Self-Timer (Shooting Mode) ..... 69
  - World Clock ..... 164
- Z**
- Zoom ..... 24, 29, 58

## **Disclaimer**

- Reprinting, transmitting, or storing in a retrieval system any part of this guide without the permission of Canon is prohibited.
- Canon reserves the right to change the contents of this guide at any time without prior notice.
- Illustrations and screenshots in this guide may differ slightly from the actual equipment.
- The above items notwithstanding, Canon accepts no liability for damages due to mistaken operation of the products.